THE RED CROSS FOLLOWS THE FLAG

COSHOCTON MORNING TRIBUNE

VOL. VIII, No. 277. THE PAPER THAT PRINTS THE NEWS THURSDAY MORNING, JULY 26, 1917 THE PAPER THAT EVERYBODY READS TWO CENTS

WAR LASTS UNTIL 1919 BELIEF NOW

Nine American Observers After Tour Of Battle Fronts So Report

WASHINGTON, JULY 25—The European war easily can last until 1919. That is the unanimous opinion of the nine American observers who returned yesterday from a tour of the western battle front. These men, all officers of the general staff, made a preliminary report to the war college last night and amplified it today. Later they will reduce their observations to writing and will tell in detail just how the war now is going.

While much of the material they brought back is of a confidential nature, it is possible to make public the following conclusions which these trained observers drew:

"There is not the slightest indication that either the entente or the Teutonic allies have weakened at any point.

"All along the western battle front, from the sea to the Swiss frontier, both sides are constantly increasing their man power."

America's opportunity to shorten the war, these officers pointed out, lies entirely in finding a real remedy for the submarine menace and creating an aerial fleet that will be better than any now in use. The latter proposition is the easiest, it was suggested, as the submarines seem to be able to keep pace with all suggested engines to curb them.

COSHOCTON BARRISTERS PICNICKING

Coshocton attorneys and their friends will hie themselves to McGuire's grove today for their annual outing and picnic. It was stated Wednesday that fully 50 persons were expected ot be in attendance.

Attorneys and their friends will meet at the courtsquare at nine o'clock and proceed to the grove in autos. There they will spend the day in various pleasures, chief among which for some will be the delicious picnic dinner which will be served.

It is expected that officers for the bar association will be elected during the day.

Mrs. Mooney Is Acquitted

(By Associated Press)

SAN FRANCISCO, JULY 25—Mrs. Rena Mooney, music teacher, was acquitted today on a murder charge growing out of a bomb explosion, here last July which killed ten persons. Mrs. Mooney was specifically charged with the murder of Mrs. Margaret Irene Van Loo. The jury reported at 2:55 that they had reached a verdict, which was announced at 3:44. The jury had deliberated since Monday. She faces seven other charges of murder, but the district attorney stated that he did not know if she would be brot to trial.

THE WEATHER

FOR OHIO—Generally fair Thursday and Friday.

Russian Women Fight Teutons; Sub Toll Grows

Under The Eye Of Their Emperor German Troops Drive Back Russians On Long Line—Heavy Artillery Duels Mark Fighting In Belgium—21 Merchant Ships Lost.

Not even the entrance of women soldiers into the Russian line has been sufficient to establish a strong morale and stem the disaffection of the Russian troops. The Russians are still retreating and the Germans and Austro Hungarians are taking advantage of the demoralized condition to push forward. The russians have been affiling back along a long line with the exception of at one point—south of the Carapathians—where they have put up a spirited fight.

Nadvana, Stanislau, Tarnopol and numerous other villages have been evacuated by the Russians and the Teuton enemy is striking at the important railroad center of Bucracz, which lies thirty miles south of Halicz. The German Emperor saw his troops put down an effort that was made to hold them back.

Heavy Artillery Duels.

On the front in France where the Germans have been unsuccessful in their attempt to break thru the French line, the Germans have ceased their attacks and are only active with light artillery duels. The Germans have been successful in taking two hundred yards of trenches from the British. Along the front in Belgium heavy artillery duels are still in progress, but neither Germans nor British show any signs of starting an infantry attack.

During the last week enemy submarines or mines have been responsible for the sinking of 21 British merchant ships or more than 1600 tons and 3 of less tonnage. Berlin reports that the British underwater ship Otawa was accounted for by a German U boat.

WEIGHS 54 POUNDS BUT WOULD ENLIST

ELIZABETH, N. J., JULY 25—The draft net caught Cornelius Phillips, a ship carpenter, 47 inches tall and weighing 54 lbs.

"You will be exempted," he was told by the city clerk.

"Why exempt me?" he asked. "I've got a punch like a white hope."

Hot Plate Causes Fire At Newcomers

NEWCOMERSTOWN, JULY 25.—Fire originating from the flames of a gas hot plate in the Alice Hawley grocery came near causing a destructive blaze Tuesday evening. Fire Chief Clyde Lee, who lives near the grocery, was the first person to discover the fire and his prompt summons for the fire department no doubt prevented the destruction of the property. A partition was burned entirely away, but none of the goods were destroyed. Both building and goods were insured

Orange Street Paving May Be Left Until '18

Pennsylvania railroad employes Wednesday drove the last of the 16 big pile stakes which will support their right-of-way while the workmen of the Coshocton Construction company excavate for and construct the city's big sanitary sewer which runs along Orange street and across under the railroad tracks connecting with the old Mulberry street trunkline sewer.

Altho workmen will excavate the earth from beneath the tracks and construct the sewer as soon as possible, it is believed that the work will not be completed in time to allow the paving of Orange street this year.

U. S. Uboat Explodes; 5 Are Killed

Submarine A-7 Has Disastrous Explosion When Gas Is Ignited In Philippine Port—Details Not Public.

WASHINGTON, JULY 25.—An explosion yesterday on the submarine A-7 at Cavite, Philippine Islands, killed five and injured three of the officers and crew.

The dead as reported today in official dispatches are:

Lieutenant Arnold Marcus; machinist's mate, first class, H. H. Lang; gunner's mate, second class, O. Hopewell; chief electrician, G. M. Curry; machinist's mate, K. A. Kunz.

Following are the injured: Burns on the waist and arms, Chief Electrician Scharlin; fireman, second class, A. M. Jacobs; machinist's mate, second class, J. P. Hixon.

The explosion, from a preliminary examination, appeared to be due to the ignition of gas within the ship. The cause of the ignition of the fumes has not been reported.

Mine Explosion Kills 50 Miners

(By Associated Press)

SIDNEY, CAPE BRETON, July 25—Fifty to eighty miners at work in mine number 12 of the Dominion Coal company are believed to have been killed as the result of an explosion that wrecked the mine, spreading deadly gases. Two hundred and sixty men were working in the mine at the time of the explosion, many of the men becoming insane under the influence of the gases. A rescue party of fifteen was reported missing. The explosion is the worst in the history of Cape Breton.

The blast occurred on landing No. 6 soon after a shift of workers had changed. The blast also reached landing No. 7. The death list has been estimated as high as eighty men.

INFANT IS BURIED

George Howard Cramblett, infant son of Mr. and Mrs. Percy Cramblett, Canal Lewisville, who died Wednesday morning, was buried at Canal Lewisville Wednesday.

Building Operations Are Making Progress

Practically all the brick work on the addition of the City hospital has been completed. Safety-Service Director Sam Ashman stated that the work on the building had been progressing nicely. He stated the building will be completed as soon as possible, but that it would not be ready to equip before fall.

Workmen have been "making hay while the sun shines" on the Hanley Mill. The new mill is going ahead rapidly. The foundation of the mill has been completed and the brick work on the walls started.

Good progress is being made on the federal building at the corner of Seventh and Main streets. The foundation has been almost completed and preparation is being made to start the walls. In compliance with the request from this city the treasury department has changed the plans on the building. The notice of the change was received Wednesday by the officials in charge. The building will be faced with white sandstone. The cost will be $81,735, an increase of $11,985 for the sandstone.

Germans Try To Discover Location Of U.S. Quarters

AMERICAN TRAINING CAMP IN FRANCE, JULY 25—German airmen are making desperate efforts to locate the American's training camp in France, but without any success.

Officers who have been absent on various missions report witnessing thrilling aerial battles at points distant from the camp.

In one of these sky fights 12 airplanes were in action. In another 15 machines were engaged. The sky was clear and cloudless so that those watching from below could easily see the maneuvers of the airmen.

The French, in masterly fashion, drove the Germans back over their lines, thus preventing them from gathering any information as to the site of the camp.

There have been rumors that hostile planes were hovering near the camp, but the news of the battles reaching here today was the first authentic account showing that the German aviators were within even hundreds of miles of the American's cantonments.

The Germans are continuing their efforts, but are meeting with gallant resistance from the seasoned French aviators.

Alphas Convene Here Tomorrow At Park Hotel

The national Alpha Pi fraternity convention will open in this city tomorrow, and judging from reports from nearby chapters, the attendance will be usually large. The members of the local chapter have made many preparations for the entertainment of their guests, including a dance on Friday night and a banquet Saturday night. The dance will be held in the Red Men's hall on Sixth street, and the banquet at the Park hotel, which is the convention headquarters.

Zanesville chapter will be well represented, as it is such a short distance from here. Roy Bradshaw and Bernard Frank are delegates from there and others who will attend are Frank Thompson, Neil Watkins, Dick Galigher, Stanley Rea, Bill Galigher, Raymond Metzger, Ernest Geiger, Ed Little, Bernard Ryan, Everett Rhinehart, Fred Westenbarger, Homer Leffler, Willard Kuhn, Stewart Worstall and Stayman Neff.

Pleads Guilty To Carrying Weapons

John Brown, negro, who declared his home to be in Birmingham, Ala., is being held in the county jail while authorities investigate his story that he registered for the draft at Newark, Ohio.

Brown pleaded guilty to a charge of carrying concealed weapons when brot before Justice L. G. Abbott Wednesday. Sentence was suspended.

Abe Martin

Poverty an' gratitude don't seem t' hitch. We all like busy people, even if they haint very polite.

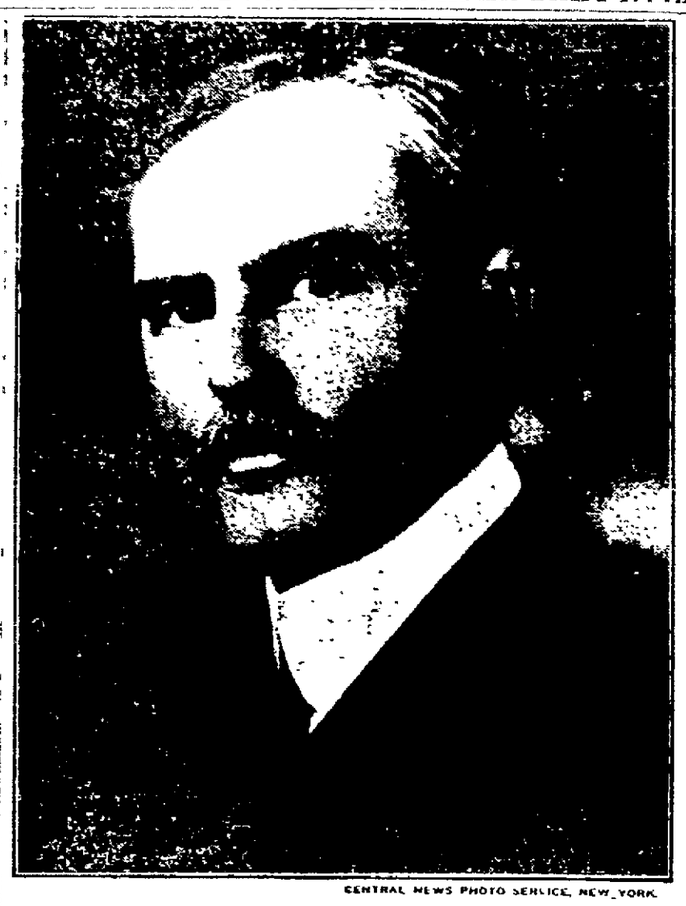

CENTRAL NEWS PHOTO SERVICE, NEW YORK.

JOHN D. RYAN.

Another addition to the business executives enlisted in the service of the Red Cross during the war was made when John D. Ryan, president of the Anaconda Copper Company was appointed as director general of military relief. Mr. Ryan, who succeeds Colonel J. R. Kean, U. S. A., recalled from Red Cross service to take charge of the 160 army ambulance units in France, will have supervision of the bureau of medical service, the bureau of nursing service and the bureau of supplies, all concerned in furnishing aid to the sick and wounded of the United States forces. In addition to this it was announced the maintenance of 50 or more base hospitals will be one of the [illegible] which will be [illegible]

Home Rule Convention In Muddle

First Attempt In History To Let Irish Work Out Their Political Salvation May End In Big Row.

DUBLIN, JULY 25—The first attempt in the history of the British Isles to let the Irish work out their own political salvation began here today when the home rule convention was opened.

There were about 100 delegates present, representing all phases of Irish life.

Henry E. Duke, chief secretary of state for Ireland, is presiding. While the initial sessions are being held here it is possible that the convention may sit at a later date in Belfast and London.

Indications point to a lively session before the questions are settled and it is stated that an attempt may be made to adjourn after preliminary matters are considered. Many openly predict that the convention will not accomplish anything because of the differences among the various factions.

Keene Grocery Changes Hands

C. W. Karr, of Keene, has sold his grocery located in that village. Both stock and location were purchased Wednesday by Russell Karr, who has been employed in his uncle's store for the past two years.

The store will close Saturday night to permit of an invoice and will probably be reopened on the Wednesday following. The deal was closed thru the McConnell and Karr agency.

Kills 7-Foot Black Snake

Willis Dickerson, of Cooperdale, dispatched a seven-foot black snake Wednesday while working on the Ely Underwood farm. The reptile was a little more than seven feet long. It is said to be the largest snake killed near Cooperdale this season.

SHE SHOULD HAVE BEEN REASONABLE

KANSAS CITY, MO., JULY 25—Mrs. Dolly Dill, mother of 21 children, 17 of whom are living, filed suit in Kansas City, Kan., today for divorce, charging nonsupport.

Mrs. Dill obtained much publicity a year ago when she volunteered to adopt two small children.

Cow's Kick Kills Bowerston Man

BOWERSTON, JULY 25—Jerry Warner, 84, died at the home of his daughter-in-law, Mrs. Florence Warner of this place, Tuesday afternoon as a result of injuries received Sunday when he was kicked in the stomach by a cow.

He is survived by his daughter-in-law and one brother, Jacob Warner, both of Bowerston. His wife and son have been dead a number of years.

Funeral services will be held Friday afternoon at the Tunnel Hill church at 2 o'clock. Interment in the Tunnel Hill cemetery.

Is Adjudged An Epileptic

Walter Willison, aged 14, of this city, was adjudged an epileptic and taken to the Galipolis state hospital Wednesday.

Lester Bowers, of Blissfield, was also admitted to the institution.

NEXT DRAFT WILL BE IN 1918 PLAN

Crowder Declares only First Increment Of 687,000 Men Will Be Prepared Now.

WASHINGTON, JULY 25—The second increment of the national army of the United States will not be called until 1918, unless there is some change in the war plans now in the hands of the war department.

"I have prepared the machinery of the draft for but one turn this year," said Provost Marshal General Crowder today, "altho, of course, the secretary of war and the general staff may order a change. At the present time, however, it is the plan to prepare only the first increment of 687,000."

Men chosen in the first draft will be mobilized early in the fall. General Crowder explained today that it is the present plan to order all men held for service to report to their local boards on a certain date. When all the men are assembled they will be turned over to the war department and come under military jurisdiction for the first time. The quartermaster general and the adjutant general of the general staff will then take the men in charge and arrange for their transportation to the cantonments.

Defense League Gives Money To Aid Company I

At a board meeting of the National League for Women's Defense held last night at the Miss Mayme McClure home, it was voted to give $25 to the members of the league who are now engaged in making comforts for the members of Company I.

These little comforts consist of a number of small articles held in a container small enough to be carried in a soldier's pocket and include pins, needles, thread, buttons, scissors, etc. The money to be turned over to assist in the work was secured from dues paid by members of the Dietetics and First Aid classes.

The Lawyers' Vacation Nigh

Coshocton lawyers will start their annual vacation Saturday night. From that time until August 13 it will behoove you to restrain from infringing upon the law for the attorneys are not supposed to open their law volumes nor engage in practice during that period.

Would Be Constable

Charles Henderson, well known expressman, has announced his candidacy for constable on the Republican ticket for Tuscarawas township.

LOCAL SOLDIERS NOW IN FEDERAL SERVICE

Captain Bopper, of Youngstown, mustered the members of Company I, Tenth Infantry, O. N. G. into federal service Wednesday afternoon, the routine, consisting of roll call and administering the federal oath.

Lieut. W. H. Keenan, of the Medical Reserve Officers Corps, gave the first inoculation of typhus to the soldiers at Camp Weybrecht Wednesday afternoon. The men had been vaccinated, and some of the men were "indisposed" for duty yesterday while others were none the worse with the exception of sore and itching arms.

Special mass service will be held at the Sacred Heart church this morning at 7:30 o'clock, for the men who have enlisted here for military service.

Saloon proprietors and officers of Company I held a conference Wednesday. The saloonist made several concessions and will be permitted to operate their salions in the "Military Dry Zone." Should military requirements on saloons be followed closely no saloons would be permitted to operate within a twi mile radius of a military camp.

Owing to the fact there there is no definite date for mobilization Company I will probably remain in this city for two weeks.

Only four men were removed from Company I by the federal examination. The following were admitted: Harry Davis, Mt. Vernon; Clifford Black, Kimbolton; George E. Jones, Robert Sodaker, Ray Everhart and Leslie Sindon, of this city.

THE METZ—108" W. B., 32x3½ tires, Westinghouse and Atwater-Kent electrical equipment, one-man top, stream line body, full elliptic springs, speedometer, gasoline gauge, ammeter, etc.—and its wonderful records for efficiency, endurance and economy is, at $650.00 the greatest value in the light car class.

Our One Year Credit plan is a convincing indication of our confidence in the car and its performance.

$7.50 Per Week Will Do.

Also We Will Accept Used Cars in Trade.

AUTO TRADING CO., Inc.
DISTRIBUTORS
Center and Euclid Aves., Pittsburgh, Pa.

A BONANZA FOR LIVE AGENTS
WRITE FOR TERRITORY & DISCOUNTS

BASEBALL

How They Stand

NATIONAL LEAGUE.

Clubs	W.	L.	Pct.
New York	53	27	.662
Cincinnati	52	43	.547
St. Louis	48	49	.545
Philadelphia	42	37	.532
Chicago	44	46	.489
Brooklyn	39	44	.470
Boston	36	47	.434
Pittsburg	28	55	.329

AMERICAN LEAGUE.

Clubs	W.	L.	Pct.
Chicago	60	32	.652
Boston	53	35	.602
Cleveland	49	43	.533
Detroit	46	44	.511
New York	44	44	.500
Washington	36	52	.409
Philadelphia	33	51	.393
St. Louis	36	56	.391

AMERICAN ASSOCIATION.

Clubs	W.	L.	Pct.
Indianapolis	61	36	.629
Louisville	57	43	.570
St. Paul	51	39	.567
Kansas City	47	42	.528
Columbus	48	45	.516
Teledo	38	56	.404
Minneapolis	37	56	.398
Milwaukee	32	54	.372

BELL-ANS
Absolutely Removes Indigestion. One package proves it. 25c at all druggists.

TODAY'S GAMES.

National League.

Boston at St. Louis.
Brooklyn at Pittsburg.
New York at Chicago.
Philadelphia at Cincinnati.

American League.

Cleveland at Washington.
Detroit at Philadelphia.
Chicago at New York.
St. Louis at Boston.

American Association.

Columbus at St. Paul.
Toledo at Kansas City.
Indianapolis at Milwaukee.
Louisville at Minneapolis.

YESTERDAY'S RESULTS.

National League.

Brooklyn, 4; Pittsburg, 3 (12 innings).

No other games scheduled.

American League.

Chicago 4; New York, 1. (First game).

Chicago, 5; New York, 1. Second game).

Detroit, 3; Philadelphia, 8.

St. Louis, 4; Boston, 5.

American Association.

No games scheduled.

Condensed Score

National

Clubs		R	H	E
Brooklyn	000 100 002 001—4	13	1
Pittsburg	000 201 000 000—3	6	3

Batteries—Marquard and Meyers, Grimes and Schmidt.

American

Clubs		R	H	E
FIRST GAME—				
Chicago	0 0 0 0 0 0 2 2 0—4	10	2
New York	0 0 0 0 0 0 0 1 0 0—1	7	6

Batteries—Cicotte and Schalk, Mogridge and Nunamaker.

Clubs		R	H	E
SECOND GAME—				
Chicago	4 0 0 0 0 0 0 1 0—5	12	2
New York	0 1 0 0 0 0 0 0 0—1	7	2

Batteries—Faber and Schalk, Fisher and Nunamaker.

Clubs		R	H	E
Detroit	0 0 0 0 0 1 0 1	3	9	2
Phila	0 0 0 0 2 1 1 3 *	8	12	0

Batteries—Dauss and Stanage, Myers and Schang.

Clubs		R	H	E
St. Louis	1 0 2 1 0 0 0 0 0	4	9	1
Boston	1 0 0 0 1 0 0 0	5	9	1

Batteries—Davenport and Severeid, Leonard and Thomas.

Awaiting More U. S. Soldiers

By DANIEL DILLON

PERMANENT AMERICAN TRAINING CAMP IN FRANCE, July 23 (delayed)—General Sibert late yesterday evening completed his inspection tour of the camp and the billets. He expressed great satisfaction and commented particularly upon the good order and cleanliness.

French youngsters seeing the American commander approach stood at attention. The general smilingly inspected the "marching front" and pronounced them "braves petits garcons" (brave little fellows).

A traveling bazaar of gypsies arrived early this morning. It did not take long for the "Sammies," who have just had payday, to buy out the entire stock.

General staff officers are searching the country to find billets for the next contingent of the American army. Everything is prepared for its arrival. The experience gained by the first unit is invaluable in aiding preparations for the next. It is not known where the new force will be landed.

The American staff is considering the French plan of selecting the best men for trench warfare. By this plan each corporal asks for fifteen men. Those who mho does not want are detailed to do kitchen work, while those chosen by him go to the front. This has proved a splendid plan of selecting the wheat from the chaff.

More good French interpreters are needed by headquarters. There are three kinds of interpreters, as one officer puts it: one can't speak English, the second doesn't know French, and the third knows neither.

The troops this morning had their first actual course in the use of hand grenades, trench mortars and machine gun as perfected in three years of war. The men are enthusiastic over all innovations. Officers who have taken a post-graduate course in the French schools are in charge of the manoeuvres. Non-commissioned officers are now also taking the French instruction.

Arizona Peopled Ages Ago.

There are ruins in Arizona that prove beyond a doubt that it was peopled generations before the pyramids of Egypt were erected. Of course, outside of these ruins we know nothing of these prehistoric tribes, but the evidence of their occupation are with us.

Try a Tribune Want Ad.

For 10 Cents
YOU CAN TRY
The Famous R & G Prescription
for Pimples, Indigestion, Constipation, Biliousness, Sick Headache.
Get a Box To-night. 10c and 25c the Box
R & G PILLS

MICE OVERRUNNING AUSTRALIAN STATES

(By Associated Press)

SYDNEY, AUSTRALIA, JULY 25—Mice by the million are overrunning a large part of Australia. They are adding mightily to the war time troubles of the farming community and of the [illegible]—particularly the former. The cause they are eating in bagged wheat—for Australia has not the grain elevator system as yet—standing in many rural districts awaiting possible shipment to overseas markets is fast becoming a question of grave national [illegible]. The farmers are faced with huge losses and are beginning to ask whether the federal government fully realizes the extent of the plague and if so what it intends to do to check it. [illegible] and that only [illegible] in the infested districts have a comprehension of the boldness, prevalence and destructiveness of the rodents.

Some idea of the visitation may be gained from the fact that at a small place named Sheep Hills in Victoria a few weeks ago seven tons of mice were killed without any apparent diminution in their number. Farm houses swarm with them and hardly anything is safe from their depredations. Former plagues of the kind are surpassed by this one and hopes that the mice would disappear suddenly are fading. Should their destructiveness continue there may be a famine in seed wheat and a greatly reduced wheat crop aside from the loss already caused in stored wheat.

Turkish Women To Leave Harems For The Industrial Field

ROTTERDAM, NETHERLANDS, JULY 2 (Correspondence)—Even in the land of the harem the war is bringing women into public employment and the public eye. Hard shocks are being administered to old prejudices in Turkey, woman's age-long seclusion is being assailed, and it will be strange indeed if the facts recorded in the latest letter of the Nieuwe Rotterdam Courant's Balkan correspondent do not have a lasting effect on the general position of women in the East.

Such announcements as "the Ministry of War requires women for office and warehouse duties, at a commencing salary of 400 piaster (equivalent to normally about $20 a month," emanating from the department of Imperial Posts, Telegraphs and Telephones, the Turkish Red Crescent (Turkish Red Cross), the railway companies and the municipality can now be read daily in the papers of the Turkish capital, says the writer quoted. The notices particularly add that the candidate must present a written statement from the head of her family that she has been given permission to accept such work.

They are signs of the times, testifying to the prevailing dislocation of ordinary life in Turkey. Women are not only permitted, but openly invited to come and do men's work, beside and among men, and even in public. Moreover, they are offered immediately a salary of $19 a month, while, in ordinary times, a male beginner had to serve the first few months for nothing.

Since the beginning of the war living at Constantinople has become two or three times as dear as before, and longer hours are worked even in the public departments. Nevertheless, the conservative old Turk cannot yet bring himself to grant his womenfolk the permission required by the government.

The more hosts of young and older men are called to the colors, however, the greater the need of substitute labor becomes. Women and girls are more and more in demand for occupations which, according to Turkish ideas, are unsuited for them.

It is still for the greater part Greek, Levantine and many Jewish women, and women subjects of countries allied with Turkey, who have given ear to the calls for women labor. Practically no Moslem women are to be found engaged in office work. It is chiefly in the telephone service, and the offices of the Red Crescent that Moslem women are to be found, and then only [illegible] Moslem nurses have also [illegible] made their appearance [illegible] stations and the war [illegible] wear a white cloth [illegible] the head, and pinned [illegible] the nose, that only [illegible] are visible. Armenian women [illegible] as little mention [illegible] ations.

There is still no thot in the East of utilizing women as conductors on train or street car, as coachmen, mail-carriers or the like. The more men are incorporated in the army, the more is recourse had to ever younger labor, with the result that schoolboys from the middle classes, boys of 14 to 15 years of age, are to be seen acting as train conductors and even as drivers.

It is pretty generally acknowledged that the women employees give satisfaction, and, indeed, are quieter and less exacting than the men. It is even declared that altogether they waste less time in talking and consulting the mirror that the men require for rolling their cigarettes, drinking their coffee, now no longer obtainable, and the like. These virtues notwithstanding, when normal conditions return it is not anticipated that the women of Turkey and the East will offer very serious competition to men on the labor market. The conception and conviction are too deeply rooted that women's place is at home.

IF KIDNEYS ACT BAD TAKE SALTS

Says Backache is a sign you have been eating too much meat, which forms uric acid.

When you wake up with backache and dull misery in the kidney region it generally means you have been eating too much mea, says a well known authority. Meat forms uric acid which overworks the kidneys in their effort to filter it from the blood and they become sort of paralyzed and loggy. When your kidneys get sluggish and clog you must relieve them, like you relieve your bowels; removing all the body's urinous waste, else you have backache, sick headache, dizzy spells; your stomach sours, tongue is coated, and when the weather is bad you have rheumatic twinges. The urine is cloudy, full of sediment, channels often get sore, water scalds and you are obliged to seek relief two or three times during the night.

Either, consult a good, reliable physician at once or get from your pharmacist about four ounces of Jad Salts; take a tablespoonful in a glass of water before breakfast for a few days and your kidneys will then act fine. This famous salts is made from the acid of grapes and lemon juice, combined with lithia, and has been used for generations to clean and stimulate sluggish kidneys, also to neutralize acids in the urine so it no longer irritates, thus ending bladder weakness.

Jad Salts is a life saver for regular meat eaters. It is inexpensive cannot injure and makes a delightful, effervescent lithia-water drink.

NOW IS THE TIME
TO BUY SCREEN DOORS AND WINDOWS,
PORCH SWINGS And REFRIGERATORS
We Have a Complete Stock
Central Hdwe. Co. Main and Sixth

LEGAL NOTICE

COURT OF COMMON PLEAS, COSHOCTON COUNTY, OHIO

W. D. Reed, Plaintiff,
vs.
A. E. Reed, et al, Defendants

Frank E. Reed, whose place of residence is unknown, will take notice that on the 15th day of June 1917, the said W. D. Reed plaintiff, filed his Petition in partition, in the Common Pleas Court of Coshocton County, Ohio, in case number .... against the above named A. E. Reed, Frank E. Reed, et al., praying for the partition of the following described real estate, to-wit:

FIRST TRACT. Being situated in the County of Coshocton, in the State of Ohio, and in the Township of Bedford, and bounded and described as follows, to wit: Being the West half of the Southeast quarter of Section No Eleven (11), township five (5) and Range eight (8), United States Military Lands estimated to contain Seventy-six and fifty hundredths (76.50) acres, be the same more or less.

SECOND TRACT. Being situated in the County of Coshocton, in the State of Ohio, and in the Township of Bedford and described as follows being the East half of the Southeast quarter of Section No. eleven (11 in township five (5), range eight (8) of the unappropriated lands in the Military District subject to sale at Zanesville, Ohio, and estimated to contain Seventy-six and Fifty one hundredths (76.50) acres more or less.

THIRD TRACT. Being situated in the County of Coshocton, in the State of Ohio, and in the Township of Bedford, and bounded and described as follows being the East half of the Southeast quarter of Section No. eleven (11) in township five (5), range eight (8) of the unappropriated lands in the Military District subject to sale at Zanesville, Ohio, and estimated to contain Seventy-six and Fifty one hundredths (76.50) acres more or less.

THIRD TRACT. Being situated in the County of Coshocton, in the State of Ohio, and in the Township of Bedford, and bounded and described as follows, To wit: Being known as a part of the Thomas A. Johnson farm, and being a part of the Northeast quarter of Section twenty (20), in township five (5), and Range Eight, of lands formerly subject to sale at Zanesville, Ohio, and beginning for a boundary line at the Northwest corner of said quarter section, and running from that point South along the West line of said quarter section twenty-five (25) rods: thence West parallel with the North line of said quarter section to the East line of said quarter section: thence North along the east line of said quarter section to the northeast corner thereof: thence West along the North line of said quarter section to the place of beginning estimated to contain twenty five (25) acres more or less.

FOURTH TRACT. Being situated in the County of Coshocton, and State of Ohio, and in the township of Bedford, and described as follows, to wit: Being the undivided one-half of said premises herein described as the fourth tract, being the Southwest quarter of section twenty-two (22), in township five (5), range eight (8) United States Military Lands, and containing One Hundred and sixty (160) acres more or less.

Said John H. Reed being joint tenant in the above described tract with Nancy Reed, now deceased, and D. W. Reed the plaintiff herein.

FIFTH TRACT. Being situated in the County of Coshocton, and State of Ohio and in the Township of Bedford, and described as follows, to wit: Being the undivided one-half of the following described premises, situated in the Township, County and State aforesaid, and being known as the Southwest quarter of the Northwest quarter of Section twenty-two (22) Township five (5) and Range eight (8), and estimated to contain forty (40) acres more or less.

Said John H. Reed owning the undivided one-half of the above described tract as tenant in common with Nancy Reed now deceased.

The above named Frank E. Reed will further take notice that he has been made party defendant in said petition and that he is required to answer the same on or before the Eighth day of September, 1917 or judgment in partition will be taken against him.

W. D. REED, Plaintiff.
T. H. WHEELER, Att'y. for Plaintiff.
July 12, 19, 26; Aug. 2, 9, 16, 23.

Dolly Madison Real Heroine.

During the time of her residence at the White House Mrs. Madison many times proved herself a real heroine, but never more heroic than at the time in 1814 when the British attacked and burned the White House. Under such a condition Dolly Madison did not lose her head. At the last moment, as her husband with several members of the cabinet was hurrying from the White House, Mrs. Madison seized a carving knife and cut the portrait of Washington from the frame. After the war it was again placed upon the walls of the east room. After the burning of the White House, President and Mrs. Madison lived for a time in the mansion then known as the Octagon house, not far from the White House grounds. This house is still one of the landmarks of Washington.

Hypoferrin
FOR BETTER NERVES

Better nerves—better health. For the run-down, tired, weak and worn. HYPOFERRIN Tablets furnish the nerve food that Nature has denied you. A 5 one day's treatment often produces remarkable results—$1.00 per package, 6 packages for $5.00 from your Druggist, or direct from us if he cannot supply you. Sold only on the condition that we refund your money if you are not pleased with HYPOFERRIN results. The Scatanel Remedies Company, Inc., Masonic Temple, Cincinnati, Ohio.

The Lucky Traveler

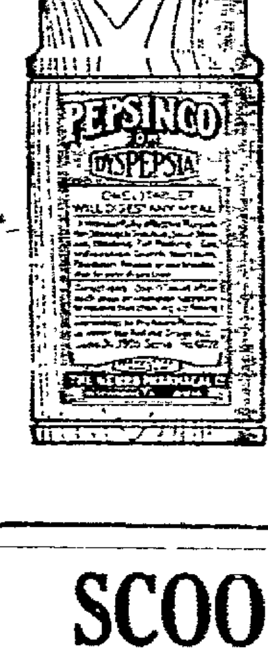

It's not any more the poor traveler, knocked about from pillar to post with all kinds of meals. It's the lucky traveler who has heard of and is using Pepsinco. He never worries about striking a hotel with poor meals. No, indeed! He's ready for any emergency. He has Pepsinco in his vest pocket.

Ask your Druggist.

Get next to this and you'll be one of the lucky ones.

SCOOP THE CUB REPORTER -:- Scoop Was Trying To Rescue A Fish From Drowning -:- "By Hop"

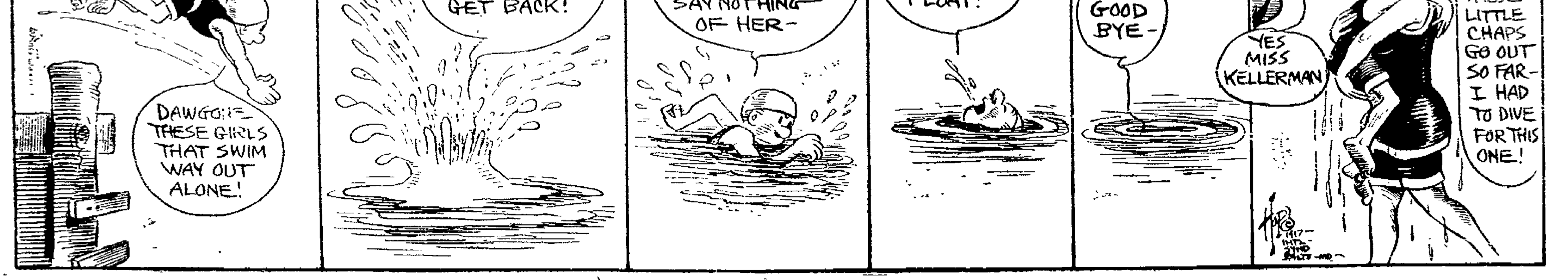

INSURANCE STATEMENTS

The Mutual Benefit Life Insurance Company

OF NEWARK, NEW JERSEY.

Over $20,000,000 Paid Citizens of Ohio FRED'K FRELINGHUYSEN, Pres.

STATE OF OHIO
INSURANCE DEPARTMENT. } Columbus, April 1, 1917.

I, FRANK TAGGART, Superintendent of Insurance of the State of Ohio, do hereby certify that the

The Mutual Benefit Life Insurance Company,

located at Newark, in the State of New Jersey, has complied in all respects with the laws of this State, applicable to it, and is authorized during the current year to transact in this State its appropriate business of making insurance on the lives of persons, and insurance connected therewith and appertaining thereto, and granting, purchasing and disposing of annuities. Its condition and business on the thirty-first day of December of the year next preceding the date hereof, is shown by its statement, required by law, to be as follows:

Aggregate amount of available assets .... $2[illegible],746,384.17
Aggregate amount of liabilities (except capital), including re-insurance, and special accumulations ... [illegible],746,384.17

Amount of Income for the year .... [illegible],349.18
Amount of Expenditures for the year .... [illegible]

IN WITNESS WHEREOF, I have hereunto subscribed my name and caused my official seal to be affixed, the day and year first above written.
[SEAL] FRANK TAGGART, Supt. of Ins.

Reliable Men Can Make Money As Representatives.
Address L. D. DREWRY & CO., State Agents, Cincinnati, O.

INSURANCE ESTATES.

The ideal form of estate is one created through Life insurance policies, especially if such policies contain agreements made between the insurance company and the insured, under which such an estate is to be administered.

To complete an estate any other way a man must live to labor through long years of the ups and downs of business life. An Insurance Estate is completed immediately upon a man's death, whether that event occur early in life, or late. Any other form of estate must pass through the Courts and its settlement be subject to delays, expenses, the validity of the will, and a probable shrinkage. An Insurance Estate under a settlement agreement is settled without delay or expense in exactly the manner designated by the insured and is not subject to shrinkage.

The Mutual Benefit Life Insurance Company of Newark, N. J., whose statement appears in another column of this issue, is giving special attention to the handling of Insurance Estates and is most liberal in endeavoring to cover the wishes of the insured in its settlement agreements. Throughout the past eighteen years the net rate of interest credited to such estates has not fallen below 4.7%.

State of Ohio, Insurance Department, Columbus, April 1, 1917.—I, Frank Taggart, Superintendent of Insurance of the State of Ohio, do hereby certify that the

Mutual Life Insurance Company of New York,

located at New York City, in the State of New York, has complied in all respects with the laws of this State, applicable to it, and is authorized during the current year to transact in this State its appropriate business of making insurance on the lives of persons, and insurance connected therewith and appertaining thereto, and against temporary or permanent physical disability, and granting, purchasing and disposing of annuities. Its condition and business on the thirty-first day of December of the year next preceding the date hereof, is shown by its statement, required by law, to be as follows: Aggregate amount of available assets, $625,226,843.17; aggregate amount of liabilities (except capital), including re-insurance, and special accumulations, $625,226,843.17; amount of income for the year, $92,639,475.13; amount of expenditures for the year, $82,848,093.21.

In witness whereof, I have hereunto subscribed my name and caused my official seal to be affixed, the day and year first above written.
[SEAL] Frank Taggart, Supt. of Ins.

State of Ohio, Insurance Department, Columbus, March 1, 1917.—I, Frank Taggart, Superintendent of Insurance of the State of Ohio, do hereby certify that the

National-Ben Franklin Fire Insurance Company,

located at Pittsburgh, in the State of Pennsylvania, has complied in all respects with the laws of this State, applicable to it, and is authorized during the current year to transact in this State its appropriate business of insuring property against loss or damage by fire, lightning and tornadoes; make insurance against loss or damage resulting from accident to property, from cause other than fire or lightning, towit: Collision insurance and property damage; and insurance against loss or damage by water caused by the breakage or leakage of sprinklers, pumps, tanks, water pipes and fixtures connected therewith; and insurance against loss by the theft of automobiles and accessories and against damage thereto from this cause; and making all kinds of insurance on goods and other property in course of transportation on land and water and on any vessel or boat, as prescribed in Section 9510, paragraphs first and second, and Section 9556, General Code of Ohio. Its condition and business, on the thirty-first day of December of the year next preceding the date hereof, is shown by its statement, required by law, to be as follows: Aggregate amount of available assets, $3,614,326.93; aggregate amount of liabilities (except capital), including re-insurance, $2,041,764.68; net assets, $1,572,562.25; amount of actual paid up capital, $1,000,000.00; surplus, $572,562.25; amount of income for the year in cash, $1,942,226.62; amount of expenditures for the year in cash, $1,716,673.93.

In witness whereof, I have hereunto subscribed my name and caused my official seal to be affixed, the day and year first above written.
[SEAL] Frank Taggart, Supt. of Ins.

State of Ohio, Insurance Department, Columbus, March 1, 1917.—I, Frank Taggart, Superintendent of Insurance of the State of Ohio, do hereby certify that the

National Fire Insurance Company,

located at Hartford, in the State of Connecticut, has complied in all respects with the laws of this State, applicable to it, and is authorized during the current year to transact in this State its appropriate business of insuring property against loss or damage by fire, lightning, hail and tornadoes; and by explosions from gas, dynamite, gun powder and other like explosions; make insurance against loss or damage resulting from accident to property, from cause other than fire or lightning, towit: Collision insurance and property damage; and insurance against loss or damage by water caused by the breakage or leakage of sprinklers, pumps, tanks, water pipes and fixtures connected therewith; and insurance against loss by the theft of automobiles and accessories and against damage thereto from this cause; and making all kinds of insurance on goods and other property in course of transportation on land and water and on any vessel or boat, as prescribed in Section 9510, paragraphs first and second, and Section 9556, General Code of Ohio. Its condition and business, on the thirty-first day of December of the year next preceding the date hereof, is shown by its statement, required by law, to be as follows: Aggregate amount of available assets, $17,572,389.09; aggregate amount of liabilities (except capital), including re-insurance, $11,672,175.10; net assets, $5,900,133.99; amount of actual paid-up capital, $2,000,000.00; surplus, $3,900,133.99; amount of income for the year in cash, $10,126,676.76; amount of expenditures for the year in cash, $9,130,128.23.

In witness whereof, I have hereunto subscribed my name and caused my official seal to be affixed, the day and year first above written.
[SEAL] Frank Taggart, Supt. of Ins.

Be Bold.

Some fellows seldom get a kiss because they are afraid of girls, but you'll never get any if you are also afraid of germs.—Kansas City Journal.

State of Ohio, Insurance Department, Columbus, March 1, 1917.—I, Frank Taggart, Superintendent of Insurance of the State of Ohio, do hereby certify that the

National Casualty Company,

located at Detroit, in the State of Michigan, has complied in all respects with the laws of this State, applicable to it and is authorized during the current year to transact in this State its appropriate business of making insurance on the health of individuals and against personal injury, disablement or death, resulting from traveling or general accidents by land and water, as prescribed in Section 9510, paragraph second, General Code of Ohio. Its condition and business, on the thirty-first day of December of the year next preceding the date hereof, is shown by its statement, required by law, to be as follows: Aggregate amount of available assets $363,440.20; aggregate amount of liabilities (except capital), including re-insurance, reserve, $56,970.00; net assets, $306,470.20; amount of actual paid-up capital, $200,000.00; surplus, $106,470.20; amount of income for the year in cash, $797,129.13; amount of expenditures for the year in cash, $791,643.60.

In witness whereof, I have hereunto subscribed my name and caused my official seal to be affixed, the day and year first above written.
[SEAL] Frank Taggart, Supt. of Ins.

State of Ohio, Insurance Department, Columbus, March 1, 1917.—I, Frank Taggart, Superintendent of Insurance of the State of Ohio, do hereby certify that the

National Surety Company,

located at New York, in the State of New York, has complied in all respects with the laws of this State, applicable to it, and is authorized during the current year to transact in this State its appropriate business of making insurance against loss or damage resulting from accident to property, from cause other than fire or lightning, towit: Burglary and theft, guaranteeing the fidelity of persons holding places of public or private trust who may be required to give, in their trust capacity, receive, hold, control, disburse public or private moneys or property, guaranteeing the performance of contracts other than insurance policies, and executing and guaranteeing bonds and undertakings required or permitted in all actions or proceedings or by law allowed, as prescribed in Section 9510, paragraph second, General Code of Ohio. Its condition and business on the thirty-first day of December of the year next preceding the date hereof, is shown by its statement, required by law, to be as follows: Aggregate amount of available assets, $12,813,[illegible]; aggregate amount of liabilities (except capital), including re-insurance, reserve, $4,394,[illegible]; net assets, $8,418,773.33; amount of actual paid-up capital, $4,000,000.00; surplus, $4,418,773.33; amount of income for the year in cash, $5,663,317.84; amount of expenditures for the year in cash, $3,635,504.71.

In witness whereof, I have hereunto subscribed my name and caused my official seal to be affixed, the day and year first above written.
[SEAL] Frank Taggart, Supt. of Ins.

State of Ohio, Insurance Department, Columbus, March 1, 1917.—I, Frank Taggart, Superintendent of Insurance of the State of Ohio, do hereby certify that the

National Union Fire Insurance Company,

located at Pittsburgh, in the State of Pennsylvania, has complied in all respects with the laws of this State applicable to it, and is authorized during the current year to transact in this State on the capital stock plan its appropriate business of insuring property against loss or damage by fire and lightning and tornadoes, and by explosions from gas, dynamite, gun powder and other like explosions, and insurance against loss or damage by water caused by breakage or leakage of sprinklers, pumps, tanks, water pipes and fixtures connected therewith, as prescribed in Section 9510, paragraph first, and Section 9556, General Code of Ohio. Its condition and business, on the thirty-first day of December of the year next preceding the date hereof, is shown by its statement, required by law, to be as follows: Aggregate amount of available assets, $4,432,172.85; aggregate amount of liabilities (except capital), including re-insurance, reserve, $2,675,910.69; net assets, $1,756,262.16; amount of actual paid-up capital, $1,000,000.00; surplus, $756,262.16; amount of income for the year in cash, $2,446,867.61; amount of expenditures for the year in cash, $2,263,785.67.

In witness whereof, I have hereunto subscribed my name and caused my official seal to be affixed, the day and year first above written.
[SEAL] Frank Taggart, Supt. of Ins.

State of Ohio, Insurance Department, Columbus, April 1, 1917.—I, Frank Taggart, Superintendent of Insurance of the State of Ohio, do hereby certify that the

National Life Insurance Company of the United States of America,

located at Chicago, in the State of Illinois, has complied in all respects with the laws of this State, applicable to it, and is authorized during the current year to transact in this State its appropriate business of making insurance on the lives of or against accidents to persons, or sickness, temporary or permanent physical disability and insurance connected therewith and appertaining thereto, and granting, purchasing and disposing of annuities. Its condition and business on the thirty-first day of December of the year next preceding the date hereof, is shown by its statement, required by law, to be as follows: Aggregate amount of available assets, $14,[illegible]; aggregate amount of liabilities (except capital), including re-insurance, and special accumulations, $13,454,750.78; general surplus on policyholders' account, $840,014.89; capital stock, $500,000.00; amount of income for the year, $4,523,505.09; amount of expenditures for the year, $3,491,652.46.

In witness whereof, I have hereunto subscribed my name and caused my official seal to be affixed, the day and year first above written.
[SEAL] Frank Taggart, Supt. of Ins.

State of Ohio, Insurance Department, Columbus, March 1, 1917.—I, Frank Taggart, Superintendent of Insurance of the State of Ohio, do hereby certify that the

New Hampshire Fire Insurance Company,

located at Manchester, in the State of New Hampshire, has complied in all respects with the laws of this State applicable to it, and is authorized during the current year to transact in this State on the capital stock plan its appropriate business of insuring property against loss or damage by fire and lightning and tornadoes, and by explosions from gas, dynamite, gun powder and other like explosions, and insurance against loss or damage by water caused by breakage or leakage of sprinklers, pumps, tanks, water pipes and fixtures connected therewith, as prescribed in Section 9510, paragraph first, and Section 9556, General Code of Ohio. Its condition and business, on the thirty-first day of December of the year next preceding the date hereof, is shown by its statement, required by law, to be as follows: Aggregate amount of available assets, $[illegible]; aggregate amount of liabilities (except capital), including re-insurance, reserve, $3,[illegible]; net assets, $3,4[illegible]; amount of actual paid up capital, $1,[illegible]; surplus, $2,[illegible]; amount of income for the year in cash, $3,287,876.07; amount of expenditures for the year in cash, $2,662,039.[illegible].

In witness whereof, I have hereunto subscribed my name and caused my official seal to be affixed, the day and year first above written.
[SEAL] Frank Taggart, Supt. of Ins.

Try an Ad in the classified column of The Tribune.

State of Ohio, Insurance Department, Columbus, March 1, 1917.—I, Frank Taggart, Superintendent of Insurance of the State of Ohio, do hereby certify that the

Newark Fire Insurance Company,

located at Newark, in the State of New Jersey, has complied in all respects with the laws of this State, applicable to it, and is authorized during the current year to transact in this State its appropriate business of insuring property against loss or damage by fire, lightning, and tornadoes; and by explosions from gas, dynamite, gun powder and other like explosions; make insurance against loss or damage resulting from accident to property, from cause other than fire or lightning, towit: Collision insurance and property damage; and insurance against loss or damage by water caused by the breakage or leakage of sprinklers, pumps, tanks, water pipes and fixtures connected therewith; and insurance against loss by the theft of automobiles and accessories and against damage thereto from this cause; and making all kinds of insurance on goods and other property in course of transportation on land and water and on any vessel or boat, as prescribed in Section 9510, paragraphs first and second, and Section 9556, General Code of Ohio. Its condition and business, on the thirty-first day of December of the year next preceding the date hereof, is shown by its statement, required by law, to be as follows: Aggregate amount of available assets, $2,[illegible]; aggregate amount of liabilities (except capital), including re-insurance, $1,362,530.42; net assets, $907,759.67; amount of actual paid-up capital, $500,000.00; surplus, $407,759.67; amount of income for the year in cash, $1,447,550.65; amount of expenditures for the year in cash, $1,341,263.39.

In witness whereof, I have hereunto subscribed my name and caused my official seal to be affixed, the day and year first above written.
[SEAL] Frank Taggart, Supt. of Ins.

State of Ohio, Insurance Department, Columbus, April 1, 1917.—I, Frank Taggart, Superintendent of Insurance of the State of Ohio, do hereby certify that the

New York Life Insurance Company,

located at New York City, in the State of New York, has complied in all respects with the laws of this State, applicable to it, and is authorized during the current year to transact in this State its appropriate business of making insurance on the lives of persons, and insurance connected therewith and appertaining thereto, and against temporary or permanent physical disability, and granting, purchasing and disposing of annuities. Its condition and business on the thirty-first day of December of the year next preceding the date hereof, is shown by its statement, required by law, to be as follows: Aggregate amount of available assets, $869,07[illegible],557.32; aggregate amount of liabilities (except capital), including re-insurance, and special accumulations, $869,070,557.32; amount of income for the year, $159,038,333.16; amount of expenditures for the year, $161,393,322.95.

In witness whereof, I have hereunto subscribed my name and caused my official seal to be affixed, the day and year first above written.
[SEAL] Frank Taggart, Supt. of Ins.

State of Ohio, Insurance Department, Columbus, March 1, 1917. I, Frank Taggart, Superintendent of Insurance of the State of Ohio, do hereby certify that the

North American Accident Insurance Company,

located at Chicago, in the State of Illinois, has complied in all respects with the laws of this State, applicable to it and is authorized during the current year to transact in this State its appropriate business of making insurance on the health of individuals and against personal injury, disablement or death, resulting from traveling or general accidents by land and water, as prescribed in Section 9510, paragraph second, General Code of Ohio. Its condition and business, on the thirty-first day of December of the year next preceding the date hereof, is shown by its statement, required by law, to be as follows: Aggregate amount of available assets, $877,827.62; aggregate amount of liabilities (except capital), including re-insurance, reserve, $444,793.28; net assets, $433,034.34; amount of actual paid-up capital, $200,000.00; surplus, $233,034.34; amount of income for the year in cash, $1,644,337.51; amount of expenditures for the year in cash, $1,572,259.82.

In witness whereof, I have hereunto subscribed my name and caused my official seal to be affixed, the day and year first above written.
[SEAL] Frank Taggart, Supt. of Ins.

State of Ohio, Insurance Department, Columbus, March 1, 1917.—I, Frank Taggart, Superintendent of Insurance of the State of Ohio, do hereby certify that the

North British and Mercantile Insurance Company,

located in Edinburgh, Scotland, in the Kingdom of Great Britain, has complied in all respects with the laws of this State, applicable to it, and is authorized during the current year to transact in this State its appropriate business of insuring property against loss or damage by fire, lightning and tornadoes; make insurance against loss or damage resulting from accident to property, from cause other than fire or lightning, towit: Collision insurance and property damage; and insurance against loss or damage by water caused by the breakage or leakage or sprinklers, pumps, tanks, water pipes and fixtures connected therewith; and insurance against loss by the theft of automobiles and accessories and against damage thereto from this cause, as prescribed in Section 9510, paragraphs first and second, and Section 9556, General Code of Ohio. Its condition and business, on the thirty-first day of December of the year next preceding the date hereof, is shown by its statement, required by law, to be as follows: Aggregate amount of available assets, $9,482,918.71; aggregate amount of liabilities (except capital), including re-insurance, $5,871,867.64; net assets, $3,611,051.07; surplus, $3,611,051.07; amount of income for the year in cash, $5,464,373.91; amount of expenditures for the year in cash, $5,281,647.83.

In witness whereof, I have hereunto subscribed my name and caused my official seal to be affixed, the day and year first above written.
[SEAL] Frank Taggart, Supt. of Ins.

State of Ohio, Insurance Department, Columbus, March 1, 1917.—I, Frank Taggart, Superintendent of Insurance of the State of Ohio, do hereby certify that the

North River Insurance Company,

located at New York City, in the State of New York, has complied in all respects with the laws of this State, applicable to it, and is authorized during the current year to transact in this State its appropriate business of insuring property against loss or damage by fire, lightning and tornadoes; and by explosions from gas, dynamite, gun powder and other like explosions; make insurance against loss or damage resulting from accident to property, from cause other than fire or lightning, towit: Collision insurance and property damage; and insurance against loss or damage by water caused by the breakage or leakage of sprinklers, pumps, tanks, water pipes and fixtures connected therewith; and insurance against loss by the theft of automobiles and accessories and against damage thereto from this cause; and making all kinds of insurance on goods and other property in course of transportation on land and water and on any vessel or boat, as prescribed in Section 9510, paragraphs first and second, and Section 9556, General Code of Ohio. Its condition and business, on the thirty-first day of December of the year next preceding the date hereof, is shown by its statement, required by law, to be as follows: Aggregate amount of available assets, $3,939,478.65; aggregate amount of liabilities (except capital), including re-insurance, $2,194,279.73; net assets, $1,745,209.93; amount of actual paid-up capital, $600,000.00; surplus, $1,145,209.93; amount of income for the year in cash, $2,513,551.99; amount of expenditures for the year in cash, $1,975,196.15.

In witness whereof, I have hereunto subscribed my name and caused my official seal to be affixed, the day and year first above written.
[SEAL] Frank Taggart, Supt. of Ins.

Mountains of Salmon.

The Skenna river boasts a great number of salmon canneries, and, next to the Fraser, is probably the largest center of this industry in British Columbia. On occasions when the fishing fleet comes in with a big catch, as many as 20,000 to 30,000 large salmon may be seen at one time in a rainbow-hued pile of sparkling beauty.

City subscribers should insist on a receipt from the carrier.

State of Ohio, Insurance Department, Columbus, March 1, 1917.—I, Frank Taggart, Superintendent of Insurance of the State of Ohio, do hereby certify that the

Northern Insurance Company,

located at New York City, in the State of New York, has complied in all respects with the laws of this State, applicable to it, and is authorized during the current year to transact in this State on the capital stock plan its appropriate business of insuring property against loss or damage by fire and lightning and tornadoes, as prescribed in Section 9510, paragraph first, General Code of Ohio. Its condition and business, on the thirty-first day of December of the year next preceding the date hereof, is shown by its statement, required by law, to be as follows: Aggregate amount of available assets, $1,691,304; aggregate amount of liabilities (except capital), including re-insurance, reserve, $[illegible]; net assets, $[illegible]; amount of actual paid-up capital, $350,000.00; surplus, $[illegible]; amount of income for the year in cash, $[illegible]; amount of expenditures for the year in cash, $854,734.65.

In witness whereof, I have hereunto subscribed my name and caused my official seal to be affixed, the day and year first above written.
[SEAL] Frank Taggart, Supt. of Ins.

State of Ohio, Insurance Department, Columbus, March 1, 1917.—I, Frank Taggart, Superintendent of Insurance of the State of Ohio, do hereby certify that the

Northwestern National Insurance Company,

located at Milwaukee, in the State of Wisconsin, has complied in all respects with the laws of this State, applicable to it, and is authorized during the current year to transact in this State its appropriate business of insuring property against loss or damage by fire, lightning and tornadoes; make insurance against loss or damage resulting from accident to property, from cause other than fire or lightning, towit: Collision insurance and property damage, and insurance against loss or damage by water caused by the breakage or leakage of sprinklers, pumps, tanks, water pipes and fixtures connected therewith; and insurance against loss by the theft of automobiles and accessories and against damage thereto from this cause, and making all kinds of insurance on goods and other property in course of transportation on land and water and on any vessel or boat, as prescribed in Section 9510, paragraphs first and second, and Section 9556, General Code of Ohio. Its condition and business, on the thirty-first day of December of the year next preceding the date hereof, is shown by its statement, required by law, to be as follows: Aggregate amount of available assets, $7,[illegible],308.85; aggregate amount of liabilities (except capital), including re-insurance, $[illegible]; net assets, $3,[illegible],134.78; amount of actual paid-up capital, $1,000,000.00; surplus, $[illegible]; amount of income for the year in cash, $3,[illegible]; amount of expenditures for the year in cash, $[illegible].

In witness whereof, I have hereunto subscribed my name and caused my official seal to be affixed, the day and year first above written.
[SEAL] Frank Taggart, Supt. of Ins.

State of Ohio, Insurance Department, Columbus, March 1, 1917.—I, Frank Taggart, Superintendent of Insurance of the State of Ohio, do hereby certify that the

Norwich Union Fire Insurance Society (Limited),

located at Norwich, in England, has complied in all respects with the laws of this State, applicable to it, and is authorized during the current year to transact in this State its appropriate business of insuring property against loss or damage by fire, lightning and tornadoes; and by explosions from gas, dynamite, gun powder and other like explosions; make insurance against loss or damage resulting from accident to property, from cause other than fire or lightning, towit: Collision insurance and property damage; and insurance against loss or damage by water caused by the breakage or leakage of sprinklers, pumps, tanks, water pipes and fixtures connected therewith; and insurance against loss by the theft of automobiles and accessories and against damage thereto from this cause; and making all kinds of insurance on goods and other property in course of transportation on land and water and on any vessel or boat, as prescribed in Section 9510, paragraphs first and second, and Section 9556, General Code of Ohio. Its condition and business, on the thirty-first day of December of the year next preceding the date hereof, is shown by its statement, required by law, to be as follows: Aggregate amount of available assets, $3,531,304.32; aggregate amount of liabilities (except capital), including re-insurance, $2,183,929.66; net assets, $1,347,374.66; surplus, $1,347,374.66; amount of income for the year in cash, $2,366,190.77; amount of expenditures for the year in cash, $1,997,463.69.

In witness whereof, I have hereunto subscribed my name and caused my official seal to be affixed, the day and year first above written.
[SEAL] Frank Taggart, Supt. of Ins.

State of Ohio, Insurance Department, Columbus, March 1, 1917.—I, Frank Taggart, Superintendent of Insurance of the State of Ohio, do hereby certify that the

Orient Insurance Company,

located at Hartford, in the State of Connecticut, has complied in all respects with the laws of this State, applicable to it, and is authorized during the current year to transact in this State on the capital stock plan its appropriate business of insuring property against loss or damage by fire and lightning and tornadoes, and insurance against loss by the theft of automobiles and accessories, and against damage thereto from this cause and making all kinds of insurance on goods and other property in course of transportation on land and water and on any vessel or boat, as prescribed in Section 9510, paragraph first, and Section 9556, General Code of Ohio. Its condition and business, on the thirty-first day of December of the year next preceding the date hereof, is shown by its statement, required by law, to be as follows: Aggregate amount of available assets, $4,[illegible]; aggregate amount of liabilities (except capital), including re-insurance, reserve, $1,992,964.57; net assets, $2,637,181.64; amount of actual paid-up capital, $1,000,000.00; surplus, $1,637,181.64; amount of income for the year in cash, $2,199,261.53; amount of expenditures for the year in cash, $2,[illegible].

In witness whereof, I have hereunto subscribed my name and caused my official seal to be affixed, the day and year first above written.
[SEAL] Frank Taggart, Supt. of Ins.

State of Ohio, Insurance Department, Columbus, March 1, 1917.—I, Frank Taggart, Superintendent of Insurance of the State of Ohio, do hereby certify that the

Phoenix Insurance Company,

located at Hartford, in the State of Connecticut, has complied in all respects with the laws of this State, applicable to it, and is authorized during the current year to transact in this State its appropriate business of insuring property against loss or damage by fire, lightning and tornadoes; and by explosions from gas, dynamite, gun powder and other like explosions; make insurance against loss or damage resulting from accident to property, from cause other than fire or lightning, towit: Collision insurance and property damage; and insurance against loss or damage by water caused by the breakage or leakage of sprinklers, pumps, tanks, water pipes and fixtures connected therewith; and insurance against loss by the theft of automobiles and accessories and against damage thereto from this cause; and making all kinds of insurance on goods and other property in course of transportation on land and water and on any vessel or boat, as prescribed in Section 9510, paragraphs first and second, and Section 9556, General Code of Ohio. Its condition and business, on the thirty-first day of December of the year next preceding the date hereof, is shown by its statement, required by law, to be as follows: Aggregate amount of available assets, $16,[illegible]; aggregate amount of liabilities (except capital), including re-insurance, $6,747,[illegible]; net assets, $9,756,[illegible]; amount of actual paid-up capital, $3,[illegible]; surplus, $6,[illegible]; amount of income for the year in cash, $[illegible]; amount of expenditures for the year in cash, $[illegible].66.

In witness whereof, I have hereunto subscribed my name and caused my official seal to be affixed, the day and year first above written.
[SEAL] Frank Taggart, Supt. of Ins.

Daily Thought.

To give and benefit one person is good, but to give and benefit many, much better—as bearing a resemblance to the benefit of God, who is the universal benefactor.—Dante.

Try a Tribune Want Ad.

State of Ohio, Insurance Department, Columbus, March 1, 1917.—I, Frank Taggart, Superintendent of Insurance of the State of Ohio, do hereby certify that the

Pennsylvania Fire Insurance Company,

located at Philadelphia, in the State of Pennsylvania, has complied in all respects with the laws of this State, applicable to it, and is authorized during the current year to transact in this State on the capital stock plan its appropriate business of insuring property against loss or damage by fire and lightning and tornadoes, and making all kinds of insurance on goods and other property in course of transportation on land and water and on any vessel or boat, as prescribed in Section 9510, paragraph first, General Code of Ohio. Its condition and business, on the thirty-first day of December of the year next preceding the date hereof, is shown by its statement, required by law, to be as follows: Aggregate amount of available assets, $8,534,[illegible]; aggregate amount of liabilities (except capital), including re-insurance, reserve, $5,425,488.64; net assets, $3,108,[illegible]; amount of actual paid up capital, $750,000.00; surplus, $2,358,[illegible]; amount of income for the year in cash, $4,[illegible]; amount of expenditures for the year in cash, $4,036,043.04.

In witness whereof, I have hereunto subscribed my name and caused my official seal to be affixed, the day and year first above written.
[SEAL] Frank Taggart, Supt. of Ins.

State of Ohio, Insurance Department, Columbus, March 1, 1917.—I, Frank Taggart, Superintendent of Insurance of the State of Ohio, do hereby certify that the

Preferred Accident Insurance Company of New York,

located at New York City, in the State of New York, has complied in all respects with the laws of this State, applicable to it, and is authorized during the current year to transact in this State, its appropriate business of making insurance on the health of individuals and against personal injury, disablement or death, resulting from traveling or general accidents by land and water; making insurance against loss or damage resulting from accident to property, from cause other than fire or lightning; guaranteeing the fidelity of persons holding places of public or private trust who may be required to or do, in their trust capacity, receive, hold, control, disburse public or private moneys or property; guaranteeing the performance of contracts other than insurance policies, and executing and guaranteeing bonds and undertakings required or permitted in all actions or proceedings or by law allowed; make insurance to indemnify employers against loss or damage for personal injury or death resulting from accidents to employes or persons other than employes and to indemnify persons and corporations other than employers against loss or damage for personal injury or death resulting from accidents to other persons or corporations, as prescribed in Section 9510, paragraph second, General Code of Ohio. Its condition and business, on the thirty-first day of December of the year next preceding the date hereof, is shown by its statement, required by law, to be as follows: Aggregate amount of available assets, $4,223,400.84; aggregate amount of liabilities (except capital) including re-insurance, reserve, $2,523,400.84; net assets, $1,700,000.00; amount of actual paid-up capital, $700,000.00; surplus, $1,000,000.00; amount of income for the year in cash, $2,565,943.63; amount of expenditures for the year in cash, $1,996,167.40.

In witness whereof, I have hereunto subscribed my name and caused my official seal to be affixed, the day and year first above written.
[SEAL] Frank Taggart, Supt. of Ins.

State of Ohio, Insurance Department, Columbus, March 1, 1917.—I, Frank Taggart, Superintendent of Insurance of the State of Ohio, do hereby certify that the

Providence Washington Insurance Company,

located at Providence, in the State of Rhode Island, has complied in all respects with the laws of this State, applicable to it, and is authorized during the current year to transact in this State its appropriate business of insuring property against loss or damage by fire, lightning and tornadoes; and by explosions from gas, dynamite, gun powder and other like explosions; make insurance against loss or damage resulting from accident to property, from cause other than fire or lightning, towit: Collision insurance and property damage; and insurance against loss or damage by water caused by the breakage or leakage of sprinklers, pumps, tanks, water pipes and fixtures connected therewith; and insurance against loss by the theft of automobiles and accessories and against damage thereto from this cause; and making all kinds of insurance on goods and other property in course of transportation on land and water and on any vessel or boat, as prescribed in Section 9510, paragraphs first and second, and Section 9556, General Code of Ohio. Its condition and business, on the thirty-first day of December of the year next preceding the date hereof, is shown by its statement, required by law, to be as follows: Aggregate amount of available assets, $6,355,[illegible]; aggregate amount of liabilities (except capital), including re-insurance, $4,107,663.46; net assets, $2,248,[illegible]; amount of actual paid-up capital, $1,000,000.00; surplus, $1,248,[illegible]; amount of income for the year in cash, $4,[illegible]; amount of expenditures for the year in cash, $4,507,189.24.

In witness whereof, I have hereunto subscribed my name and caused my official seal to be affixed, the day and year first above written.
[SEAL] Frank Taggart, Supt. of Ins.

State of Ohio, Insurance Department, Columbus, April 1, 1917. I, Frank Taggart, Superintendent of Insurance of the State of Ohio, do hereby certify that the

Prudential Insurance Company of America,

located at Newark, in the State of New Jersey, has complied in all respects with the laws of this State, applicable to it, and is authorized during the current year to transact in this State its appropriate business of making insurance on the lives of persons, and insurance connected therewith and appertaining thereto, and against temporary or permanent physical disability, and granting, purchasing and disposing of annuities. Its condition and business on the thirty-first day of December of the year next preceding the date hereof, is shown by its statement, required by law, to be as follows. Aggregate amount of available assets, $432,214,376.51; aggregate amount of liabilities (except capital), including re-insurance, and special accumulations, $416,312,384.05; general surplus on policy-holders' account, $13,901,992.46; capital stock, $2,000,000.00; amount of income for the year, $119,626,154.09; amount of expenditures for the year, $77,378,919.28.

In witness whereof, I have hereunto subscribed my name and caused my official seal to be affixed, the day and year first above written.
[SEAL] Frank Taggart, Supt. of Ins.

State of Ohio, Insurance Department, Columbus, March 1, 1917. The Superintendent of Insurance of the State of Ohio, does hereby certify that the

Prussian National Fire Insurance Company,

located at Stettin, in Germany, has complied in all respects with the laws of this State, applicable to it, and is authorized during the current year to transact in this State its appropriate business of insuring property against loss or damage by fire, lightning, and tornadoes; make insurance against loss or damage resulting from accident to property, from cause other than fire or lightning, towit: Collision insurance and property damage, and insurance against loss by the theft of automobiles and accessories and against damage thereto from this cause; and making all kinds of insurance on goods and other property in course of transportation on land and water and on any vessel or boat, as prescribed in Section 9510, paragraphs first and second, and Section 9556, General Code of Ohio. Its condition and business, on the thirty-first day of December of the year next preceding the date hereof, is shown by its statement, required by law, to be as follows: Aggregate amount of available assets, $2,786,[illegible]; aggregate amount of liabilities (except capital), including re-insurance, $1,630,[illegible]; net assets, $1,155,[illegible].67; amount of actual paid-up deposit, $200,000.00; surplus, $955,[illegible].67; amount of income for the year in cash, $1,[illegible]; amount of expenditures for the year in cash, $1,359,179.09.

In witness whereof, I have hereunto subscribed my name and caused my official seal to be affixed, the day and year first above written.
[SEAL] Frank Taggart, Supt. of Ins.

No, Indeed.

Don't worry, parents. The fact that your little Willie is doing pretty well in his "joggerfy" is not necessarily an indication that he is becoming worldly wise.—Indianapolis Star.

Subscribe for The Tribune.

State of Ohio, Insurance Department, Columbus, March 1, 1917.—I, Frank Taggart, Superintendent of Insurance of the State of Ohio, do hereby certify that the

Queen Insurance Company,

located at New York City, in the State of New York, has complied in all respects with the laws of this State, applicable to it, and is authorized during the current year to transact in this State its appropriate business of insuring property against loss or damage by fire, lightning and tornadoes; and by explosions from gas, dynamite, gun powder and other like explosions; make insurance against loss or damage resulting from accident to property, from cause other than fire or lightning, towit: Collision insurance and property damage; and insurance against loss or damage by water caused by the breakage or leakage of sprinklers, pumps, tanks, water pipes and fixtures connected therewith; and insurance against loss by the theft of automobiles and accessories and against damage thereto from this cause; and making all kinds of insurance on goods and other property in course of transportation on land and water and on any vessel or boat, as prescribed in Section 9510, paragraphs first and second, and Section 9556, General Code of Ohio. Its condition and business, on the thirty-first day of December of the year next preceding the date hereof, is shown by its statement, required by law, to be as follows: Aggregate amount of available assets, $12,[illegible]; aggregate amount of liabilities (except capital), including re-insurance, $5,923,[illegible]; net assets, $6,[illegible]; amount of actual paid-up capital, $1,000,000.00; surplus, $5,176,140.57; amount of income for the year in cash, $6,577,[illegible]; amount of expenditures for the year in cash, $5,481,[illegible].

In witness whereof, I have hereunto subscribed my name and caused my official seal to be affixed, the day and year first above written.
[SEAL] Frank Taggart, Supt. of Ins.

State of Ohio, Insurance Department, Columbus, March 1, 1917.—I, Frank Taggart, Superintendent of Insurance of the State of Ohio, do hereby certify that the

Rhode Island Insurance Company,

located at Providence, in the State of Rhode Island, has complied in all respects with the laws of this State, applicable to it, and is authorized during the current year to transact in this State on the capital stock plan its appropriate business of insuring property against loss or damage by fire and lightning and tornadoes, and insurance against loss or damage by water caused by breakage or leakage of sprinklers, pumps, tanks, water pipes and fixtures connected therewith, as prescribed in Section 9510, paragraph first, and Section 9556, General Code of Ohio. Its condition and business, on the thirty-first day of December of the year next preceding the date hereof, is shown by its statement, required by law, to be as follows: Aggregate amount of available assets, $1,754,109.52; aggregate amount of liabilities (except capital), including re-insurance, reserve, $953,983.35; net assets, $800,125.17; amount of actual paid-up capital, $400,000.00; surplus $400,125.17; amount of income for the year in cash, $983,559.55; amount of expenditures for the year in cash, $774,061.65.

In witness whereof, I have hereunto subscribed my name and caused my official seal to be affixed, the day and year first above written.
[SEAL] Frank Taggart, Supt. of Ins.

State of Ohio, Insurance Department, Columbus, March 1, 1917.—I, Frank Taggart, Superintendent of Insurance of the State of Ohio, do hereby certify that the

Royal Exchange Assurance of London,

located at London, in England, has complied in all respects with the laws of this State, applicable to it, and is authorized during the current year to transact in this State its appropriate business of insuring property against loss or damage by fire, lightning and tornadoes; and by explosions from gas, dynamite, gun powder and other like explosions; make insurance against loss or damage resulting from accident to property, from cause other than fire or lightning, towit: Collision insurance and property damage; and insurance against loss or damage by water caused by the breakage or leakage of sprinklers, pumps, tanks, water pipes and fixtures connected therewith; and insurance against loss by the theft of automobiles and accessories and against damage thereto from this cause; and making all kinds of insurance on goods and other property in course of transportation on land and water and on any vessel or boat, as prescribed in Section 9510, paragraphs first and second, and Section 9556, General Code of Ohio. Its condition and business, on the thirty-first day of December of the year next preceding the date hereof, is shown by its statement, required by law, to be as follows: Aggregate amount of available assets, $3,571,783.86; aggregate amount of liabilities (except capital), including re-insurance, $2,259,028.97; net assets, $1,312,754.89; surplus, $1,312,754.89; amount of income for the year in cash, $5,774,927.37; amount of expenditures for the year in cash, $2,126,949.23.

In witness whereof, I have hereunto subscribed my name and caused my official seal to be affixed, the day and year first above written.
[SEAL] Frank Taggart, Supt. of Ins.

State of Ohio, Insurance Department, Columbus, March 1, 1917.—I, Frank Taggart, Superintendent of Insurance of the State of Ohio, do hereby certify that the

Royal Insurance Company (Ltd.),

located at Liverpool, in England, has complied in all respects with the laws of this State, applicable to it, and is authorized during the current year to transact in this State its appropriate business of insuring property against loss or damage by fire, lightning, and tornadoes, and by explosions from gas, dynamite, gun powder and other like explosions; make insurance against loss or damage resulting from accident to property, from cause other than fire or lightning, towit: Collision insurance and property damage; and insurance against loss or damage by water caused by the breakage or leakage of sprinklers, pumps, tanks, water pipes and fixtures connected therewith; and insurance against loss by the theft of automobiles and accessories and against damage thereto from this cause; and making all kinds of insurance on goods and other property in course of transportation on land and water and on any vessel or boat, as prescribed in Section 9510, paragraphs first and second, and Section 9556, General Code of Ohio. Its condition and business, on the thirty-first day of December of the year next preceding the date hereof, is shown by its statement, required by law, to be as follows: Aggregate amount of available assets, $14,763,[illegible]; aggregate amount of liabilities (except capital), including re-insurance, $10,588,947.20; net assets, $4,174,884.38; surplus, $4,174,884.38; amount of income for the year in cash, $10,967,051.01; amount of expenditures for the year in cash, $9,996,545.86.

In witness whereof, I have hereunto subscribed my name and caused my official seal to be affixed, the day and year first above written.
[SEAL] Frank Taggart, Supt. of Ins.

State of Ohio, Insurance Department, Columbus, March 1, 1917.—I, Frank Taggart, Superintendent of Insurance of the State of Ohio, do hereby certify that the

St. Paul Fire and Marine Insurance Company,

located at St. Paul, in the State of Minnesota, has complied in all respects with the laws of this State, applicable to it, and is authorized during the current year to transact in this State its appropriate business of insuring property against loss or damage by fire, lightning, hail and tornadoes; make insurance against loss or damage resulting from accident to property, from cause other than fire or lightning, towit: Collision insurance and property damage; and insurance against loss or damage by water caused by the breakage or leakage of sprinklers, pumps, tanks, water pipes and fixtures connected therewith; and insurance against loss by the theft of automobiles and accessories and against damage thereto from this cause; and making all kinds of insurance on goods and other property in course of transportation on land and water and on any vessel or boat, as prescribed in Section 9510, paragraphs first and second, and Section 9556, General Code of Ohio. Its condition and business, on the thirty-first day of December of the year next preceding the date hereof, is shown by its statement, required by law, to be as follows: Aggregate amount of available assets, $12,298,[illegible]; aggregate amount of liabilities (except capital), including re-insurance, $7,595,[illegible]; net assets, $4,703,[illegible]; amount of actual paid-up capital, $1,000,000.00; surplus, $3,703,[illegible]; amount of income for the year in cash, $9,676,707.94; amount of expenditures for the year in cash, $8,746,023.25.

In witness whereof, I have hereunto subscribed my name and caused my official seal to be affixed, the day and year first above written.
[SEAL] Frank Taggart, Supt. of Ins.

Try a Tribune Want Ad.

State of Ohio, Insurance Department, Columbus, March 1, 1917.—I, Frank Taggart, Superintendent of Insurance of the State of Ohio, do hereby certify that the

Sea Insurance Company,

located at Liverpool, in England, has complied in all respects with the laws of this State, applicable to it, and is authorized, during the current year to transact in this State its appropriate business of insuring automobiles against loss or damage by fire, lightning and tornadoes; and by explosions from gas, dynamite, gun powder and other like explosions; make insurance against loss or damage resulting from accident to property, from cause other than fire or lightning, towit: Collision insurance and property damage, and insurance against loss by the theft of automobiles and accessories and against damage thereto from this cause; and making all kinds of insurance on goods and other property in course of transportation on land and water and on any vessel or boat as prescribed in Section 9510, paragraphs first and second, and Section 9556, General Code of Ohio. Its condition and business, on the thirty-first day of December of the year next preceding the date hereof, is shown by its statement, required by law, to be as follows: Aggregate amount of available assets, $1,842,211.95; aggregate amount of liabilities (except capital), including reinsurance, $1,5[illegible],087.16; net assets, $272,124.79; surplus, $272,124.79; amount of income for the year in cash, $2,612,337.82; amount of expenditures for the year in cash, $1,930,464.43.

In witness whereof, I have hereunto subscribed my name and caused my official seal to be affixed, the day and year first above written.
[SEAL] Frank Taggart, Supt. of Ins.

State of Ohio, Insurance Department, Columbus, March 1, 1917.—I, Frank Taggart, Superintendent of Insurance of the State of Ohio, do hereby certify that the

Security Insurance Company,

located at New Haven, in the State of Connecticut, has complied in all respects with the laws of this State, applicable to it, and is authorized during the current year to transact in this State its appropriate business of insuring property against loss or damage by fire, lightning, hail and tornadoes; and by explosions from gas, dynamite, gun powder and other like explosions; make insurance against loss or damage resulting from accident to property, from cause other than fire or lightning, towit: Collision insurance and property damage; and insurance against loss or damage by water caused by the breakage or leakage of sprinklers, pumps, tanks, water pipes and fixtures connected therewith; and insurance against loss by the theft of automobiles and accessories and against damage thereto from this cause; and making all kinds of insurance on goods and other property in course of transportation on land and water and on any vessel or boat, as prescribed in Section 9510, paragraphs first and second, and Section 9556, General Code of Ohio. Its condition and business, on the thirty-first day of December of the year next preceding the date hereof, is shown by its statement, required by law, to be as follows: Aggregate amount of available assets, $4,486,437.66; aggregate amount of liabilities (except capital), including re-insurance, $2,649,692.50; net assets, $1,836,745.16; amount of actual paid-up capital, $1,000,000.00; surplus, $836,745.16; amount of income for the year in cash, $2,776,251.10; amount of expenditures for the year in cash, $2,612,557.62.

In witness whereof, I have hereunto subscribed my name and caused my official seal to be affixed, the day and year first above written.
[SEAL] Frank Taggart, Supt. of Ins.

State of Ohio, Insurance Department, Columbus, March 1, 1917.—I, Frank Taggart, Superintendent of Insurance of the State of Ohio, do hereby certify that the

Standard Accident Insurance Company,

located at Detroit, in the State of Michigan, has complied in all respects with the laws of this State, applicable to it, and is authorized during the current year to transact in this State its appropriate business of making insurance on the health of individuals and against personal injury, disablement or death, resulting from traveling or general accidents by land and water; making insurance against loss or damage resulting from accident to property, from cause other than fire or lightning; make insurance to indemnify employers against loss or damage for personal injury or death resulting from accidents to employes or persons other than employes and to indemnify persons and corporations other than employers against loss or damage for personal injury or death resulting from accidents to other persons or corporations, as prescribed in Section 9510, paragraph second, General Code of Ohio. Its condition and business, on the thirty-first day of December of the year next preceding the date hereof, is shown by its statement, required by law, to be as follows: Aggregate amount of available assets, $6,347,974.33; aggregate amount of liabilities (except capital), including re-insurance, reserve, $4,068,518.60; net assets, $2,279,455.73; amount of actual paid-up capital, $1,000,000.00; surplus, $1,279,455.73; amount of income for the year in cash, $4,615,382.90; amount of expenditures for the year in cash, $3,791,555.76.

In witness whereof, I have hereunto subscribed my name and caused my official seal to be affixed, the day and year first above written.
[SEAL] Frank Taggart, Supt. of Ins.

State of Ohio, Insurance Department, Columbus, March 1, 1917.—I, Frank Taggart, Superintendent of Insurance of the State of Ohio, do hereby certify that the

Standard Fire Insurance Company,

located at Hartford, in the State of Connecticut, has complied in all respects with the laws of this State, applicable to it, and is authorized during the current year to transact in this State on the capital stock plan its appropriate business of insuring property against loss or damage by fire and lightning and tornadoes, as prescribed in Section 9510, paragraph first, General Code of Ohio. Its condition and business, on the thirty-first day of December of the year next preceding the date hereof, is shown by its statement, required by law, to be as follows: Aggregate amount of available assets, $1,524,128.43; aggregate amount of liabilities (except capital), including re-insurance, reserve, $634,964.46; net assets, $889,163.97; amount of actual paid-up capital, $750,000.00; surplus, $139,163.97; amount of income for the year in cash, $669,755.94; amount of expenditures for the year in cash, $721,627.89.

In witness whereof, I have hereunto subscribed my name and caused my official seal to be affixed, the day and year first above written.
[SEAL] Frank Taggart, S[illegible] Ins.

State of Ohio, Insurance Department, Columbus, March 1, 1917. I, Frank Taggart, Superintendent of Insurance of the State of Ohio, do hereby certify that the

Standard Fire Insurance Company,

located at Trenton, in the State of New Jersey, has complied in all respects with the laws of this State, applicable to it, and is authorized during the current year to transact in this State on the capital stock plan its appropriate business of insuring property against loss or damage by fire and lightning and tornadoes, as prescribed in Section 9510, paragraph first, General Code of Ohio. Its condition and business, on the thirty-first day of December of the year next preceding the date hereof, is shown by its statement, required by law, to be as follows: Aggregate amount of available assets, $1,195,[illegible]; aggregate amount of liabilities (except capital), including reinsurance, reserve, $449,775.42; net assets, $745,865.47; amount of actual paid-up capital, $200,000.00; surplus, $545,865.47; amount of income for the year in cash, $419,[illegible].10; amount of expenditures for the year in cash, $346,434.14.

In witness whereof, I have hereunto subscribed my name and caused my official seal to be affixed, the day and year first above written.
[SEAL] Frank Taggart, Supt. of Ins.

Paradoxical.

When a chap is feeling blue and goes out to find the sky in the same condition, strange to say, it is pretty apt to chirk him up a bit.

Ready to Make Up.

Russell, who had not behaved himself on the street car, had been told by his mother that he would get a good spanking as soon as they got home. Just before entering the house Russell said, "Mamma, don't you think we better make up before we go in?"

Subscribe for The Tribune.

NewspaperARCHIVE.com

COSHOCTON MORNING TRIBUNE

An Independent Daily Newspaper

Entered as second class mail matter at the postoffice at Coshocton, O., under the Act of March 3, 1879.

Resolutions and obituaries are charged for at the rate of 25 cents an inch; cards of thanks at 5 cents a line.

The Tribune is served by The Associated Press. The American Press Association, and The International Syndicate.

Member of The Audit Bureau of Circulations, The Ohio Select List, the A. N. P. A., and Gilt Edge List.

Published every morning except Monday by THE TRIBUNE COMPANY, 118 North Sixth Street, Coshocton, Ohio.

Eastern Representative—Robert E. Ward, Brunswick Building, New York.

Western Representative—Robert E Ward, Room 1300, No. 5, South Wabash Ave.

SUBSCRIPTION RATES

By Carrier, a week .... 10c By Mail, a month 25c

By Carrier, a year .... $5.00 By Mail, a year $3.00

All mail subscriptions are payable in advance and paper stops on expiration. This is to comply with postoffice rulings and there will be no deviation therefrom.

Communications must be signed by the authors, written on one side of the paper only, and shall not be in excess of 400 words. The paper reserves the right to reject such communications as it sees fit.

The Morning Tribune is not responsible for any unsolicited manuscript which is not plainly marked with the name and address of the sender and accompanied by sufficient postage for return.

The circulation of The Morning Tribune from Apr. 1, 1914, to Apr. 1, 1915, has been audited by THE AUDIT BUREAU OF CIRCULATIONS and the figures verified under date of July 10, 1916.

GETTING THE LOAFERS

The Cincinnati Times-Star, the paper owned by "Brother Charles" Taft, is horrified at the idle people in the parks of that city. It also throws up its virtuous hands in horror at the hobos that throng the rights of way of our railroads.

The Times-Star's sense of propriety is offended to think of these loafers being fed from wealth they did not earn. We agree that this is a bad condition. It ought to be remedied. But we should like to ask if the remedy, whatever it is that The Times-Star would apply to these idle poor, should not also be made applicable to the idle rich? And should not the same remedy be made to apply to idle land the same as to idle men and women?

The tramp who eats bread in the sweat of another man's face is a loafer. We believe all will agree to that. **But will the editor of The Times-Star and its owner also agree to the proposition that the men and women at the other end of the social scale who eat bread and wear clothes they have not earned are also loafers, and menace democracy as much—more—than the nameless hobo?**

A Chicago meat packer the other day presented his daughter with a piece of land in that city worth $290,000 from which she will derive an assured income of at least $15,000 a year. IS THIS GIRL A LOAFER?

If we were to go to the root of the matter we might say that this land was not the meat packer's to give, that morally he could prove no title to it. But pass that by. Legally, the title then vested in him, and now in the girl.

But the proposition is incontrovertible that neither the meat packer nor his daughter did anything more than any other residents of Chicago to give to this particular bit of land a value of $290,000. That value was wholly a community-created value. Time was when it wasn't worth thirty cents. Time will be when it will sell for much more than $300,000.

AND THAT TIME CAN BE COMPUTED WITH ALL THE CERTAINTY OF A PROBLEM IN MATHEMATICS. That time will come regardless of whether the present owners were ever born. Each addition to the population of Chicago will bring that time nearer. The present owner has never engaged in any really productive work. Probably she never will. But others will seek the use of the ground to which she has the legal title and will pay to her a rental value which by all the moral canons in the Decalogue belong to the community as a whole.

By all means let us eliminate the loafers, but let's get them at both ends of the social ladder.

UNREST IN GERMANY

William Allen White, the noted Kansas journalist, declares that the recent developments in Germany are "encouraging, but not exciting." He says the turmoil incident to a change in the ministry "proves discontent and unrest, but it does not foretell revolution." He continues:

"From a change of ministry to a revolution is a long step, and no evidence has come out of Germany that the long step is even contemplated just now. Yet the unrest may be the foreboding of the revolution which inevitably must come to Germany before this war is ended.

It begins to look as tho the war means the fall of kings, and the establishment of democracy in the world. If this is so then **not only must powerful autocrats like William go, but shadow kings like George of England must go. And if we are to have genuine democracy we must have economic democracy, and the plutocrat who makes money by oppression must go.** That means the fall of the food [illegible] [illegible], the overthrow of the coal [illegible] and the steel magnates who operate [illegible]. If America [illegible] prices of the com[illegible] revolution that [illegible] [illegible] [illegible]

[illegible] **why dethrone William if the public are to control Germany: what is the difference between the oppression of kings and the oppression of trusts?** [illegible]

We must also dethrone hereditary wealth, when it rises to the point where by its mere mass it threatens the economic liberties of the people. Kings by divine right, and property by divine right must go down in the fire of war, AND HUMANITY'S divine right to equality of opportunity in youth, should rise in the place of these hereditary wrongs of kings and capital.

It will take a long pull and a strong pull and a pull all together, to achieve the revolution which seems just ahead. And Americans as well as Englishmen and Germans and Russians—all the civilized nations of the earth, must join in the final wrench. It will take a century to do it thoroly. France is in line. America has been swinging into line for fifteen years. England for ten years has been getting ready for the revolution. Russia has done wonders in a day. But the war was needed to break the docility of the German people, and to show them the essential wickedness and ruthlessness of their autocracy.

In the end this war will be celebrated by both sides even as our civil war is celebrated by both sides now, as the great war for human liberty, and there will be neither friend nor foe, victor nor conquered in the rejoicing that shall come when the real fruits of this war are gathered.

In the meantime let us who see the throes thru which Germany is passing, not forget that we too must overthrow our kings; we too must assert our rights; we too must put down our junkers and our autocracy!"

Girl's Low Heel White Canvas Lace

[illegible] $2 and $2.50

[illegible] Patent Strap Pumps, full to [illegible] $1.25, $1.50, $1.75 and $2.00

Brendel Bros. Fitters Of Feet

FOURTH AND MAIN STREETS

Notes From The Granges

Fresno Grange

The Fresno grange will present the following program August 2.

Song by the grange.

Roll Call, "What do you consider your duty to the lecturer?"

"My favorite desert for hot weather," by the sisters.

Music, Mrs. Frank Powell.

"The needed reform in the threshing dinner," Mrs. Robert Hamilton.

Paper, "Insects as carriers of disease," fumigation and other methods of exterminating, T. G. Syler.

"What elements in our national life are undesirable?" Frank Powell.

Music, Mrs. Margaret Lockard.

Debate, "the retired farmer who moves to the town is a detriment to the community."

Affirmative, William Boyd; Negative, Mrs. J. E. Hamilton.

After Disloyal P. O. Employes

WASHINGTON, JULY 25—Postmas General Burleson today ordered an indevestigation of Sentor McCumber's charges that the postmaster at Bowman, N. D., was guilty of disloyal utterances.

Mr. Burleson, in a letter to Senator McCumber, said no report on such acts had been received by the postoffice department.

"However, in view of the charges," wrote Mr. Burleson, "I have directed an immediate investigation and such action as the facts may warrent will be taken promptly. I have not hesitated in any case of disloyalty on the part of postmasters or other employes of the postal service to take immediate action."

The postmaster general asked for the names and facts Mr. McCumber had in mind when he said in the senate: "There are no more unpatriotic and treacherous people in the United States than some of their (the president's and postmaster general's) appointments in my state."

Mr. Burleson said he would cause immediate investigations and take such action in each case as the fact might warrant.

Joseph Clark Talks at New Moscow Sun.

Joseph Clark, of Orchard street, teacher of the Men's class at the First Presbyterian Sunday school, will give a talk at the New Moscow M. E. church Sunday morning. The service will begin at 10 o'clock.

Mr. Clark is filling the pulpit in the absence of the pastor, Rev. W. E. Hopkins of Conesville who is on his vacation.

DAY ESTATE GETS $5,000

The W. N. Day estate was paid $5,[illegible] Wednesday by E. A. Leighninger, of West Lafayette, representing a life insurance company of New York.

Will Undergo An Operation

F. E. Pomerene of Chestnut street, will undergo an operation at Mt. Carmel hospital, Columbus, this morning. He was given an X ray examination Tuesday, and an operation was considered advisable.

Canucks Quiet German Cannon

CANADIAN ARMY HEADQUARTERS IN FRANCE, JULY 25.—The firing of German shells weighing nearly three quarters of a ton that were dropping twenty miles back of our front was quickly silenced Sunday by bombs dropped by Canadian aviators who discovered the monster gun's position after an air raid over the enemy lines. By their vigilant work our airmen are saving towns and villages far behind the front from bombardment with shells, one of which is capable of grinding a house to powder.

German airmen have been making special efforts to destroy our artillery observation balloons and in protecting them our aviators are kept very busy. One British airman engaged five German fighting planes Sunday and destroyed one, then getting away himself without injury.

"German airplane activity completely failed to stop our reconnaissance, photographic and artillery work, in spite of all the enemy's efforts," reads last night's official statement. "Two German attempts failed at raiding the north end of our line last night. Our machine gun fire was promptly turned on the enemy, who suffered heavily."

Warm Welcome For Squadron

BUENOS AIRES, JULY 25—The American squadron arrived at Buenos Aires this afternoon. Argentine war ships preceded the visitors, who were enthusiastically cheered by great crowds that assembled at the quay. An official reception committee greeted the admiral and other American officers, and when the American sailors landed they were acclaimed by 50,000 persons.

The city is decorated with flags and bunting and long before the time for the squadron's arrival crowds gathered on the water front. The larger business houses granted a half holiday to their employes. All the newspapers extend a cordial greeting to the Americans.

Various organizations are arranging a long program for the officers and men of the squadron. A concert will be held at the jockey club tomorrow under the patronage of prominent women of Buenos Aires and the American society of the River Plate will give a reception.

Sunday there will be an athletic carnival. All the theatres will give gala performances.

Gardner-Carson Reunion August 8

Announcement was made Wednesday that the seventh annual reunion of the Gardner-Carson families will be held at Riverside park at Mt. Vernon August 8.

Newcomerstown Chautauqua Ends

The 1917 chautauqua at Newcomerstown will close this evening. The program has been excellent and the attendance large.

Corn Higher Than Wheat

CHAMBERSBURG, PA., July 25.—For the first time local grain dealers are paying more for corn than for wheat. Today $2.08 per bushel was being given for corn delivered at the mill, while wheat in many cases brought but $2.05.

Try an Ad in the classified column of The Tribune.

COX A BOOSTER FOR STATE FAIR

Governor Appreciates Its True Value to Commonwealth.

TO WELCOME BOYS AND GIRLS

Executive Declares the Children of Farmers Are Entitled to a Trip to Columbus and That His Office Will Be Open to These Visitors at All Times—Hopes to Pay Several Visits to the Vast Exposition.

Governor James M. Cox is an enthusiastic champion of the Ohio State Fair. It is one of the great institutions of the Buckeye commonwealth that receives a great deal of his attention and co-operation. Being a farmer, Governor Cox is able to appreciate the true value of the fair to those engaged in agricultural pursuits.

The governor believes that children, particularly those of the rural communities, should be sent to the fair, where they will have opportunities to observe and learn as in no other way. Governor Cox has this to say of the fair:

"One of the hopeful signs of our day and generation is the increasing importance that is attached to such institutions as the Ohio State Fair. Living in a state of almost boundless fertility, necessity did not, for many years, teach us the needed lessons of soil conservation and proper cultivation. Crops grew in the virgin soil with little attention and money might be made through methods that have become impossible in recent times.

"The intelligent farmer now knows the basic principles of an industry that is becoming more exacting each year. The wise husbandman does not expect luck when he plants a crop. He makes fortune come his way. When all follow the methods that our agricultural leaders are showing us, there will be no such thing as food shortage, prices will be more reasonable and the profits of the farm will be larger than ever before.

"These facts directly join to the State Fair. During the last week in August every farmer in Ohio should spend at least a day there. The visit to this greatest of Ohio institutions should properly not merely be a diversion from ordinary duties. The expense should be provided for in the annual farm budget, just as money for seeds, machinery, farm repairs, improvements and livestock are parts of the budget. The few dollars spent will return a rich profit.

"It is worth while to learn what the other fellow is doing. It is extremely profitable to have the inspiration of witnessing an assemblage of the high-class livestock, the perfect fruits and grains that overflow the exhibit buildings. The watchful fellow can pick up a hint here and there whose value cannot be overvalued.

"The farmers' boys and girls are entitled to a trip to Columbus. The governor's office will be open for a continuous reception to these visitors. Though war time duties press upon the executive time, the governor will be sure to find time to welcome them."

Governor Cox hopes to pay several visits to the fair, and may deliver addresses there.

FOOD CONSERVATION

Demonstrations to Be Made Daily at the Ohio State Fair.

Because of the war with its attendant necessity for the producers of the United States to feed their own people and help to keep the people of the allied nations from starvation, food conservation and preservation will be an emphasized feature of this year's Ohio State Fair at Columbus, the last five days of August.

There will be various demonstrations, in charge of experts, of food preservation and there will be lectures on scientific feeding, and much literature on these important subjects will be distributed. Farmers will be urged to continue with increased efforts extensive and intensive cultivation of the soil.

Gardeners will not be overlooked. The state is showing its appreciation of rural and city gardening by offering more than $3,000 in cash prizes for the best products.

State Fair Honors Soldiers.

Special recognition will be paid soldiers of today by the Ohio State Fair this year. All who appear in uniforms at the gates will be admitted free of charge at any time and their entertainment inside will receive more than passing attention.

Old soldiers, wearing G. A. R. buttons, will be admitted free on Friday, as will children under 14 years of age. Women will not be required to pay on Monday until after 5 p. m.

This is the day of tractors, and machines of this character and of all kinds will be demonstrated at the state fair. The value of tractors never was more strongly impressed than this year when they were used with such goodresults in the movement for gigantic war crops.

Farmers will have an opportunity at the fair to study tractors of practically all makes.

Subscribe for The Tribune.

4% OLD HOME

Utmost Return From Savings in the "Old Home"

This year of all years, thrifty people wish their savings to earn the utmost income, CONSISTENT WITH SAFETY.

This "OLD HOME" offers savers especial facilities for maximum earnings for their funds.

Call or write for folder explaining our service for savers—"Three Ways We Receive Savings."

The HOME Building Association Co.

NEWARK, OHIO.

ANOTHER MEMBER OF SHIPPING BOARD IS QUITTING HIS POST

WASHINGTON, JULY 25—Reorganization of the shipping board and the emergency fleet corporation was in full swing today, following President Wilson's acceptance of the resignations of Chairman Denman and Major General Goethals and the end of the row which long has delayed the shipbuilding program.

The senate commerce committee quickly recommended confirmation of Edward N. Hurley of Chicago as the new chairman, but action was delayed on the nomination of Bainbridge Colby for member of the board to succeed Captain John B. White. Senators Wadsworth and Calder of New York requested the delay. Mr. Colby had been prominent in the Progressive party in New York. Administration leaders, however, expect no serious opposition to Mr. Colby.

Acting Chairman Brent today also offered his resignation, but the president took no action on it. Mr. Brent was a supporter of Chairman Denman.

ATTEMPT TO DESTROY BRIDGE FRUSTRATED

UHRICHSVILLE, O., JULY 25.—Pennsylvania railroad officials were positive today an attempt to blow up a bridge on the company's right of way here was frustrated last night, shortly before a train load of troops, west bound, was due to pass thru the city.

After an alarm had been sounded, three men, one dressed in woman's clothing, were frightened about 9 o'clock last night, from a concrete bridge over Stillwater creek a short distance from the Water street overhead bridge. In the haste of their flight they left 210 feet of insulated wire, which it is believed they intended to connect with batteries for the purpose of exploding a charge of dynamite.

Upon the orders of Division Superintendent McCullough of Pittsburg, railroad inspectors are making an investigation of the affair, and members of Company H, Tenth Ohio National Guard, in camp here, have been placed on duty guarding all bridges of the railroad company in and near Uhrichsville.

WAR STARTS IN JUNGLES

Eight affidavits were filed in Mayor Richardson's court Wednesday following a family feud on Swan Island Tuesday night. Three charges each were filed against Mr and Mrs. William Hartsock by Charles Morgan. They were found guilty and fined $1 and costs on each charge, with the exception of an intoxication charge to which Hartsock pleaded guilty, being fined $5 and costs.

Charges of attempting to provoke a breach of the peace were filed against Morgan and his wife. Morgan was also charged with having threatened to shoot Hartsock. He was found not guilty. John King filed a charge of attempting to provoke a breach of the peace against Morgan. The case will be heard Saturday afternoon by Mayor Richardson. Atty C. O. Turner represented Hartsock.

Wolfe Joins The Regulars

D. M. Wolfe, of Franklin township, whose serial number was drawn, calling him to military service, enlisted in the regular army Wednesday at Columbus.

Qualified But Will Not Serve On Draft Board

Arthur Muhleman, fourth member of the exemption board, representing the labor unions, stated Wednesday evening that he had qualified to serve on the board. He said that he had taken the oath of office at the same time the other members did, supposing that his name had been sent to headquarters with the other members by M. W. Smith who administered the oath.

It has been reported that Muhleman had not qualified and the naming of another man would probably be made. Michael Dwyer, of Chestnut street, was mentioned as a successor. Muhleman stated that he did not know that his name had not reached the proper authorities but he added that he did not expect to be able to serve on the board because of the fact that he leaves for Atlantic City this evening to attend a convention of glass workers.

Sloth and Industry.

"Sloth makes all things difficult, but industry all easy, and he that rises late must trot all day and scarce overtake his business at night; while laziness travels so slowly that povery soon overtakes him."—Benjamin Franklin.

LET US SUPPLY YOUR NEEDS

In Screen Doors and Windows, Oil Stoves, Hot Plates and Bakers, Refrigerators, Lawn Mowers, Ice Cream Freezers, Garden Hose, etc. A full stock of all seasonable goods.

The Coshocton Hardware Company

411 Main Street

SOCIETY NEWS

Entertain With Barbecue.

Misses Beulah Wells and Clarice Henderson entertained with a barbecue and mar-shmallow toast at the latter's home on Cambridge street last evening. Their guests were: Misses Ethel Jennings, Audrey McCormick, Zerda Ingham, Mary Stewart, Oseola Monevhan, Elsie Ingham, Josephine Randles and Hazel Andrews; Harry Brunskill, Glen Aronhalt, Clyde Gosser, Frank Jenning, William Carpenter, William Myers, Lester Crawford, William Groce, James White, John Brushwood, Harry Earrick and Joseph Henderson.

Entertain Class.

Mrs. John Smith entertained the members of the Anti Can't class of the German Evangelical church at their home on Third street last evening. Routine business was transacted, after which delicious refreshments were served.

Those present were: Mrs. H. Kamphausen, Misses Hulda Beutenmiller, Emma Roth, Gertrude Shannon and Marie Schaich, members of the class, and Mrs. Seth G. Sawyer, Mrs. K. H. Smith, Miss Edna Farquhar, Hulda Kamphausen and Bess Denney, guests.

To Akron.

Orville Smailes and Rev. W. E. Hopkins of Conesville, will start Friday on an automobile trip to Akron. They expect to be gone several days.

At Hanley Home.

Mr. and Mrs. Worth and children and Mrs. Mauger and children, of Massillon, motored to Coshocton Wednesday and spent the day as the guests of Mr. and Mrs. T. J. Hanley of Chestnut street.

They were accompanied home by George Worth, who has been visiting at the Hanley home for the past week, and Jerome Hanley, who will be a guest at the Worth home for several days. George Worth and Jerome Hanley were school friends at St. Ignatius academy in Cleveland.

Guests Of Friends.

Dr. and Mrs. W. B. Lyton, of West Bedford, are spending a few days with friends and relatives a tWest Lafayette.

At Elson Home.

Mrs. Irvin Elliott, formerly Hazel Camphor, and daughter Maxine, of Akron, are spending this week as the guests of Mrs. T. S. Elson, of South Third street.

Harry Talley has returned to his home in Columbus after a short visit with Miss Leona Elson.

Will Attend Birmingham.

Miss Mary Meek, daughter of Mr. and Mrs. J. F. Meek, of Chestnut street, will enter Birmingham School for Girls, Birmingham, Pa., as a student this fall.

Farewell Gathering.

As a farewell for Mr. and Mrs. Glenn Sondles who are to take up their residence at Atlanta, Ga., Mr. and Mrs. Paul McNary entertained last night at their home on Cambridge street for members of the Epworth League.

The affair was in the nature of a surprise the honored guests being unaware that the farewell was planned. Music, social chat and parting remembrances caused the evening to pass quickly. At a late hour refreshments were served by the hostess assisted by the Misses Nelle Cheney and Charlotte Lear and Mrs. C. W. Fink.

Those present were: the guests of honor, Mr. and Mrs. Sondles, Mr. and Mrs. A. D. Metzger, of Columbus, Mr. and Mrs. Paul Davis, Mr. and Mrs. C. W. Fink, Mrs. Harry Reid, Misses Pearl Waters, Blanche Elliott, Belle Mathew, Helen Hershman, Edith McDonald, Nelle Cheney, Ona Northup, Florence N. Eckert, Charlotte Lear, Nana Wagers, Messrs. E. S. Lenhart, John B. Abel, Baxter Johnson, William Brier, Sidney Broome and the host and hostess.

At Church of Christ.

A children's party will be given Friday afternoon at the Church of Christ between the hours of two and four. There will be games and various sorts of entertainment for the little folks, and refreshments will be served.

Missionary Meeting.

The Woman's Home Missionary society of Grace M. E. church will meet this afternoon at the home of Mrs. Joseph Wright, corner Fourteenth and Elm streets.

Breakfast Party.

Miss Arabelle Moore, of Walnut street, entertained Miss Marjorie Smith, of Akron, Miss Vera Conrad and Miss Mary Smith at a breakfast party near Randles bridge Wednesday. The affair was in honor of Miss Marjorie Smith.

Pangle-Sheppard Wedding.

Miss Hazel Pangle, daughter of Mr. and Mrs. Carl Pangle, of Akron, and Milton Sheppard, son of Mr. and Mrs. L. A. Sheppard, of Elm street, were united in marriage Saturday at the home of the bride's parents. Mr. and Mrs. Pangle were the only attendants.

Mr. Sheppard has enlisted in the navy, and the bride will make her home with her parents for the present.

Will Entertain Saturday.

Mrs. W. W. Bechtol and her sister, Miss Ida Osborn, of Zanesville, will entertain the members of the Social Sewing circle and a number of guests at Mrs. Bechtol's home on Orchard street Saturday afternoon.

Double Wedding.

New of the marriage of four Newcomerstown young people, which took place in Wellsburg, W. Va., early in July, has just become public. Miss Cretia McCord was married to Merril Neil and Miss Florence Hamilton was married to Frank Opphile.

Newcomerstown Wedding.

Thomas H. Rogers, member of Co. L., 6th Ohio, which is guarding the Pennsylvania railroad bridge at Newcomerstown, and Miss Zeal Van Sickle, of Gilmore, were united in marriage Saturday at Wellsburg, W. Va.

The bride is living with her parents, and the groom has resumed his duties as a soldier. The bride is 17 and the groom is 28.

To Cleveland Saturday.

Dr. and Mrs. W. H. Keenan, of the Lahm terrace, will go to Cleveland in their automobile Saturday and remain over Sunday.

From Pittsburg.

Mr and Mrs. W. J. Bahmer and Misses Margaret and Marguerite Bahmer, of Pittsburg, are enjoying an automobile trip thru Coshocton county, visiting friends, and are now at Bakersville. They expect to return to Pittsburg Saturday, and will be accompanied by Joseph Shepler.

Mr. Bahmer formerly lived in this city, and was engaged in newspaper work here.

Home From Toledo.

Miss Mary Margaret Hanley has returned to her home on Chestnut street after a visit with relatives in Toledo.

Dean Reunion.

In honor of Prof. and Mrs. D. O. Dean, of Seattle, Wash., a Dean reunion will be held at Meadow View Farm, the home of Dr. and Mrs. W. H. Dean, at Tunnel Hill, Saturday. A picnic dinner will be enjoyed on the lawn, and all the Dean connections have been invited to attend.

To Cleveland.

Mr. and Mrs. R. Q. Baker, of North Sixth street, will motor to Cleveland Friday to spend the week end.

Here From Wheeling.

Charles Lowe, of Wheeling, W. Va., is spending a week in this city as the guest of his brother-in-law and sister, Mr. and Mrs. A. C. Ihrig, of South Third street.

Home From Visit.

Mrs. Rufus Arnold and daughter, Virginia, of Locust street, have returned home from a visit with relatives in Bellefontaine.

Home From New York.

Mrs. E. S. Curtis has returned to her home on South Seventh street from a visit with her daughter, Miss Hazel Curtis, in New York city. Miss Curtis expects to come to Coshocton in September, on her way to Cincinnati to enter a mission training school there.

From Pittsburg.

Mr. and Mrs. J. E. Sykes, of Pittsburg, are visiting at the home of Mr. and Mrs. George Sykes in Roscoe.

To Toledo.

Mrs. Roy Carnes and daughters, Edna and Ruth, will return to their home in Toledo Tuesday after an ex with Mr. and Mrs. John Maple, of Cambridge street.

Miss Clara Howe, of Cambridge street, will accompany them to Toledo for a visit at the Carnes home.

Will Return To Florida.

Mrs. F. E. Bugbee, who has been visiting her cousin, Mrs L. P. Gallagher, of Chestnut street, left Wednesday evening for New York, where she will join her husband. From there, Mr. and Mrs. Bugbee will return to their home in Hastings, Fla.

Will Return Friday.

Mrs. Milton Trovinger and daughter, Miss Lera Trovinger, will return to their home on Park avenue Friday after a visit with Russell Trovinger in New York.

Return To Niles.

Misses Tressa and Pauline Spahn returned to their home in Niles, Ohio, Wednesday after a visit with friends in this city.

Dinner Guests.

Mr. and Mrs. W. A. Fox entertained at dinner Sunday at their home near Blissfeld in honor of the latter's sister, Mrs. Baesler and family, who motored from Cleveland Saturday and returned Sunday. Covers were laid for the following: Mr. and Mrs. W. G. Baesler, Mr. and Mrs. Edward Sauer, Nettie and Cora Baesler, from Cleveland, Mr. and Mrs Fred Bauer, Mr. and Mrs. Nick Fischer and children, Bessie, Franklin and Ione, Mrs. Maggie Fisher and daughter, Mae, Jacob Bauer, Jesse Bower, from Warsaw, Nettie Fox, Russell Bauer and Clinton Mullet.

At Mulligan Home.

Miss Emma Apple and Byron Skinner of Chester, W. Va., arrived in this city Wednesday to visit Mr. and Mrs. Frank Mulligan of Chestnut street.

For Miss Robinson.

Miss Margaret Robinson of Cleveland, was the guest of honor at the party given Wednesday afternoon by Mrs. Karl Bachert at her home on South Third street.

Mrs Bachert was assisted by Mrs. Otto Cammerer, Mrs. Ross Ake and Mrs. Guy Robinson. Guests at the affair were:

Misses Mary Meek, Mary Hunt, Margaret Shepler, Eleanor Custer, Katherine Thompson, Luella Jonnson, Gretchen Dawson, Leona Zugschwert, Marjorie Smith, Vera Conrad, Margaret Winters, Frances Dawson, Mildred Tish, Dorothy Wood, Kathryn Snyder, Katherine Speckman, Mary Louise Winters, Phebe Frederickson, Helen Baxter, Sarah Anderson and Alice Snyder.

In Westerville.

Mrs Sarah Hudson of Cambridge street, went to Westerville Wednesday for a two week's visit with her daughter, Mrs Frank Fuller.

To Visit Friends.

Mrs. Lee Blake and Miss Helen Blake, of this city, will spend the coming two weeks with friends and relatives in Newark and that vicinity.

Will Return To Portland.

Miss Elizabeth Wilson, who has been making an extended visit with friends in West Lafayette and Coshocton, went to Columbus Wednesday to spend several days before returning to her home in Portland, Ore.

To Visit Miss Snyder.

Miss Helen White, of New Cumberland, will come to Coshocton Friday to be the guest of Miss Katherine Snyder, of South Fourth Street.

Class Meeting.

T. H. Wheeler's Sunday school class of Grace M. E church will meet Friday evening at the home of Mrs. O. F. Nelden on South Lawn avenue.

Will Visit Here.

Mr and Mrs. Glen McCauley of Wilmore, Va., will arrive in Coshocton today to visit at the home of Mr. and Mrs. Herbert Denman on South Third street.

Mr. McCauley was a member of the faculty of Coshocton High School last year, and his marriage was an event of recent date.

Two Kinds of Hunger.

The mother who is sole parent may feel compelled to go out to work, and in so doing she will change her ideas. Her employment outside will not be all loss to her children. But she should realize that her fatherless children want much more from her than decent meals and tidy frocks. If she has to strive to replace her husband she may have to do a man's work, and she ought to get a man's pay for it. But with the pay she must bring home something to educate and amuse her children. She must not wholly ignore, as she so often does, the hunger of the childish mind. It is hard to ask women, with their lesser strength of body, to perform this double parental task in the upbringing of their children. But it is necessary if the child is not to suffer. So many women are guilty of this sort of neglect only because they do not quite realize the craving of the mind for knowledge. No mother alive to her duties allows herself to be satisfied when she has fed the children's hunger with material things. She realizes that there is a greater hunger than this—the hunger of the mind.—Exchange.

Another Fallacy Shattered.

Contact with young people is supposed to be rejuvenating! Indeed, this contact is the only good thing many see in that absorbing and in every other way desirable profession of teaching. Was ever so false an idea? How could so obvious a fallacy get the popular ear? Think how little aware of passing years we should be, were it not for the young! Their very presence proclaims our greater years. They themselves seem to have conspired together to help us to a suitable awareness. Every possible aid is offered, and offered in the kindest spirit of courtesy. One is helped into wraps, relieved of carrying loads or opening doors, guided up and down steps, deposited in easy chairs, and generally treated as fragile. It is all delightful; but the force of suggestion as exerted by so many vigorous young minds will sooner or later have its effect. We may resist for a time; ultimately, however, we shall take ourselves at the rating of the community in which we live. I have seen my friends capitulate one by one, accept the verdict of the majority, and settle down into the accepted properties of middle-age.—Atlantic Monthly.

We Are All Bluebeards.

My dear friend, look at us all: of us has in truth hidden depths in his nature, deep wells which he himself hardly dares to Not one in a thousand. As our Monsieur Bergeret says, we are diocrement bon et mediocrement vals." And yet who of us is to be commonplace and uninteresting and who does not at least hint there is some chamber in the castle his being to which he will never render the key? And what horror sharper, what disenchantment poignant, than when the one who fervently believed in the secret room and all the wonders and terrors of it, at last finds out that there is nothing in it, nothing at all, and when all the charm she dreamed of, all the mystery she guessed at, all the terror feared, dissolved into the boring emptiness of absolute mediocrity? And not thus right to say that we are Bluebeards—poor pretenders who know only too well their own shallowness and yet want to drape themselves in the purple of romance and mystery?—Lisa Ysate Tarleau, in the Atlantic.

City subscribers should insist on a receipt from the carrier.

New Corn Remover Causes Big Run On Drug Stores

Since the virtues of Ice-Mint as a corn remover became known in this country, druggists have been having an extraordinary demand for this product and it is predicted that women will wear smaller and prettier shoes than ever.

The fact that this new discovery which is made from a Japanese product will actually remove corns—roots and all—and without the slightest pain or soreness, is of course mainly responsible for its large and increasing sale.

You apply a little on a tender, aching corn and instantly the soreness is relieved, and soon the corn is so shriveled that it may be lifted out with the fingers — root and all. It is a clean, creamy, snow-white, non-poisonous substance and will never inflame or irritate the most tender skin. Cutting or paring corns too often produces blood poisoning and people are warned to stop it. Just ask in any drug store for a small jar of Ice-Mint and you can quickly end your corn misery and make your feet feel cool and fine. There is nothing better.

A Marital Preparation

By SADIE OLCOTT

"Harry," said Bess, "I've been thinking what an awful thing it is for a girl to trust her whole future to a man, not knowing whether he's going to make a good husband or a horrid one. I've a good mind to break our engagement."

"Strange, isn't it? I was thinking the same thing about a man's tying himself up for life to a woman. My uncle says a man runs an awful risk when he marries."

"How should he know? He's never been married."

"I've no doubt that your aunt, who is an elderly maiden, put all this distrust into your head. I've often heard her say she wouldn't marry the best man in the world."

"Aunt Martha has a very clear idea of men's faults."

"So has my Uncle Jim of women's shortcomings. But, as I said a moment ago, I've been thinking myself that it's like taking a cold plunge to be married. If you think you don't care to risk it perhaps we'd better break it off."

She pouted at this and bent her eyes down on a locket she was toying with.

"Uncle Jim says," he continued, "that marriage is all very well so long as the spooning lasts, but just as soon as a couple come down to the real thing the girl discovers that she hasn't got exactly what she wanted, or the fellow finds he's made a bull, or both do, and the fracas begins. Now, suppose we stop spooning and treat each other in that friendly way married people do. We'd find out the cause of future dissatisfaction and could make up our minds with deliberation whether we'd better risk it or not."

"That's a good idea. When shall we begin—now?"

"No; the next time we meet."

He didn't care to begin now, because it was only 11 o'clock at night and he was quite sure he would wish to spoon till 1. So they sat locked in each other's arms till 2, when they made preparations for parting, which required half an hour more, and finally succeeded in dragging themselves away from each other at 3. They were to begin their humdrum matrimonial treatment at their next meeting, and in order to be well prepared he was not to call again for three days. When the time was up he had nerved himself to act like a man who had been married ten years. He gave her a perfunctory kiss and, throwing himself into an easy chair, asked if anything new had turned up since he saw her last. She gave him a scornful glance, made no reply and, taking a seat in another part of the room, took up a book she had been reading.

He yawned and, taking a cigarette from a box, lit it, leaned back and smoked. There was a long silence. It was only a few minutes, but it seemed long."

"Been to your aunt's today?" he asked.

"No. Is your uncle well?"

"Very."

Another silence, during which he took up a magazine from a table, turned over the leaves and threw it down. Then he glanced in her direction and saw that the book she was reading, or, rather, pretending to read, was upside down, pictures and all.

"Been a big storm lately?"

"Not that I know of. Why do you ask?"

"Oh, I see a picture of a capsized ship in the book you're reading."

This called her attention to the inverted position of the volume, and she reversed it. There was no sound except the turning of its leaves, which occurred so rapidly that she must have been capable of reading a page every ten seconds. Finally he said, with a yawn:

"I shall have to go to bed early tonight. I've been up till late for several nights."

"I'm sorry you must go early."

He took out his watch. It was a quarter to 9. "I think I'll go now," he said. "I'll drop into the club for a few minutes before I go to my room."

"Good night."

Since he had not risen this was somewhat unexpected. He arose with a scowl on his brow and, without saying a word of adieu, strode to the closet in the hall and was hunting for his hat and cane when he heard a sob directly behind him. She was there holding her handkerchief to her eyes. He clasped her in his arms, and her head fell on his shoulder. There was an impressive silence for some moments, which he broke.

"I don't believe this test plan is at all necessary."

"I—don't—think so."

"I'm sure there are no disagreeable features about you that would cause me to wish myself unmarried."

"You won't treat me badly, will you, Harry, dear?"

"No."

The promise was sealed with a kiss.

"Must you go so early?"

"By no means. Now that we have proved that we love each other there's no possibility of our being dissatisfied with each other after marriage."

He was not so sleepy as he had supposed. At any rate, it was half past 3 in the morning when he took his departure.

He has now been married ten years, and he wonders what they said to each other between 8 p. m. and 3 a. m. during their sittings when they were engaged.

Try an Ad in the classified column of The Tribune.

S-A-L-E!

SUMMER FOOTWEAR

To-day and Friday Only

Look at These Bargains

100 pair Women's Low Shoes in patents and kids with high, medium, and low heels, with and without straps, $3.00 and $3.50 values go at $1.95

68 pair Women's genuine White Buck Sport Oxfords and Shoes, $5.50 and $6.00 values for three days $2.95

Children's White High Shoes in all sizes and widths 95c, $1.45

24 pair Women's White Kid lace will sell for $3.95

TAKE ADVANTAGE OF THESE BARGAINS NOW

CARTON'S

NONE BUT GOOD SHOES

PLEDGE FOR HOUSEWIVES

The following is the pledge that Coshocton housewives will be requested to sign within the next few days:

I am glad to join you in the service of food conservation for our nation and I hereby accept membership in the United States Food Administration, pledging myself to carry out the directions and advice of the Food Administrator in the conduct of my household, in-ofar as my circumstances permit.

The signed pledge will be mailed to the Food Administrator in Washington, together with information as to the number in the household, whether or not the housewife employs a cook, the occupation of the bread winner and whether the signer will take part in authorized neighborhood movements for food conservation.

There are no fees to be paid, and the Food Administration wishes to have as members all of those actually handling food in the home.

Shortly after the pledge card is sent to Washington, the member will receive free for first instructions and a household tag to be hung in the window.

The Food Conservation Movement in Coshocton is being conducted by the Woman's Committee of the Council of National Defense.

Waste of Time.

Ephraim Jones was charged with stealing a dozen and a half jars of peach jelly from Mrs. Watson's cellar. He stood in humble silence while the arresting officer and the judge discussed the demerits of the case. "He did it all right, your honor," said the policeman. "I was watching him when his head peeped through the door. His arms were filled with jars." "Yes," continued Judge Briles. "From all I can understand, this prisoner deliberately broke into that cellar, waited until he thought the coast was clear and then grabbed up as much as he could carry. Ethically, it is apparent, moreover, that—" The prisoner broke in at this juncture. "Pawdon me, jedge," he declared, "dat's de use on yo' folks wastin' all dis yere legalish talk? I done made up mah mind to say I done it anyhow."

Be Sociable.

Do the farmers and their wives and families in your neighborhood get together for mutual improvement, entertainment and social intercourse as much as they should?—Exchange.

Band Concert At The Park

The following is the program for the band concert to be given at Fairlawn park this evening:

March ..... Heart Of America
Pryor
Overture ..... Lustspiel
Kelu Bela
Spanish Intermezzo, ... Pyrenus
Frank
Medley, ... Harry Lauder's Songs
Lauder
Two Step ..... Hong Kong
Sanders
Waltz, ... Il Trovatore
Verdi
Medley ..... Popular Songs
Lampe
March ..... Ponderoso
King

Eclipse of Moon.

A lunar eclipse is caused by the interposition of the earth between the sun and the moon and the moon's consequent immersion in the shadow of the earth. This can occur only when the moon is in opposition to the sun in the heavens, at the time of full moon, and both sun and moon are near the moon's nodes, that is, the points where her orbit crosses the plane of the ecliptic.

Subscribe for The Tribune.

Gas On Stomach
Sour Stomach
Indigestion
Heartburn

Instantly Relieved By

BISURATED MAGNESIA

IN 5 GRAIN TABLETS
And Powder Form

BISURATED Magnesia is Magnesia especially prepared for the safe, speedy and certain correction of dangerous stomach acidity. It comes only in the form of five grain tablets and powder in sealed blue packages. Do not confuse with commercial magnesia, milk of magnesia or citrate of magnesia. Look for the word BISURATED and get the genuine from DRUGGISTS EVERYWHERE

CINDERELLA--To-day--Paramount

Margaret Illingto
in "SACRIFICE"

A Paramount Feature that will keep you interested. Don't miss it.

GLENN E. SMITH

SUCCESSOR TO McCONNELL & KARR

Insurance of all Kinds

OFFICE TRIBUNE BUILDING **111 NORTH SIXTH STREET**

Representing all Companies Whose Financial Statements Appear Below

INSURANCE STATEMENTS

State of Ohio, Insurance Department, Columbus, March 1, 1917.—I, Frank Taggart, Superintendent of Insurance of the State of Ohio, do hereby certify that the

American Central Insurance Company,
located at St. Louis, in the State of Missouri, has complied in all respects with the laws of this State, applicable to it, and is authorized during the current year to transact in this State its appropriate business of insuring property against loss or damage by fire, lightning, and tornadoes; make insurance against loss or damage resulting from accident to property, from cause other than fire or lightning, towit: Collision insurance and property damage; and insurance against loss or damage by water caused by the breakage or leakage of sprinklers, pumps, tanks, water pipes and fixtures connected therewith; and insurance against loss by the theft of automobiles and accessories and against damage thereto from this cause; and making all kinds of insurance on goods and other property in course of transportation on land and water and on any vessel or boat, as prescribed in Section 9510, paragraphs first and second, and Section 9556, General Code of Ohio. Its condition and business on the thirty-first day of December of the year next preceding the date hereof, is shown by its statement, required by law, to be as follows: Aggregate amount of available assets, $4,142,833.93; aggregate amount of liabilities (except capital) including re-insurance, $2,153,837.14; net assets, $1,988,996.79; amount of actual paid-up capital, $1,000,000.00; surplus, $988,996.79; amount of income for the year in cash, $2,261,843.55; amount of expenditures for the year in cash, $2,490,123.77.

In witness whereof, I have hereunto subscribed my name and caused my official seal to be affixed, the day and year first above written.

[SEAL] Frank Taggart, Supt. of Ins.

State of Ohio, Insurance Department, Columbus, March 1, 1917.—I, Frank Taggart, Superintendent of Insurance of the State of Ohio, do hereby certify that the

Connecticut Fire Insurance Company,
located at Hartford, in the State of Connecticut, has complied in all respects with the laws of this State, applicable to it, and is authorized during the current year to transact in this State its appropriate business of insuring property against loss or damage by fire, lightning, hail and tornadoes, and by explosions from gas, dynamite, gun powder and other like explosions; make insurance against loss or damage resulting from accident to property, from cause other than fire or lightning, towit: Collision insurance and property damage; and insurance against loss or damage by water caused by the breakage or leakage of sprinklers, pumps, tanks, water pipes and fixtures connected therewith, and insurance against loss by the theft of automobiles and accessories and against damage thereto from this cause; and making all kinds of insurance on goods and other property in course of transportation on land and water [illegible] as prescribed in Section 9510 [illegible] and Section 9556, General Code of Ohio. Its condition and business on the thirty-first day of December of the year next preceding the date hereof, is shown by its statement, required by law, to be as follows: Aggregate amount of available assets, $7,74[illegible]; aggregate amount of liabilities [illegible] net assets, [illegible] paid-up capital, $1,[illegible]; surplus, [illegible]; amount of income for the year in cash, [illegible]; amount of expenditures for the year in cash, [illegible].

In witness whereof, I have hereunto subscribed my name and caused my official seal to be affixed, the day and year first above written.

[SEAL] Frank Taggart, Supt. of Ins.

State of Ohio, Insurance Department, Columbus, March 1, 1917.—I, Frank Taggart, Superintendent of Insurance of the State of Ohio, do hereby certify that the

Equitable Fire and Marine Insurance Company,
located at Providence, in the State of Rhode Island, has complied in all respects with the laws of this State, applicable to it, and is authorized during the current year to transact in this State its appropriate business of insuring property against loss or damage by fire, lightning and tornadoes, and by explosions from gas, dynamite, gun powder and other like explosions, make insurance against loss or damage resulting from accident to property, from cause other than fire or lightning, towit: Collision insurance and property damage; and insurance against loss by the theft of automobiles and accessories and against damage thereto from this cause, and making all kinds of insurance on goods and other property in course of transportation on land and water and on any vessel or boat, as prescribed in Section 9510, paragraphs first and second, and Section 9556, General Code of Ohio. Its condition and business on the thirty-first day of December of the year next preceding the date hereof, is shown by its statement, required by law, to be as follows: Aggregate amount of available assets, $1,356,651.42; aggregate amount of liabilities (except capital), including reinsurance, $385,620.55; net assets, $971,030.87; amount of actual paid-up capital, $500,000.00; surplus $471,030.87; amount of income for the year in cash, $531,147.32; amount of expenditures for the year in cash, $484,230.09.

In witness whereof, I have hereunto subscribed my name and caused my official seal to be affixed, the day and year first above written.

[SEAL] Frank Taggart, Supt. of Ins.

State of Ohio, Insurance Department, Columbus, March 1, 1917. I, Frank Taggart, Superintendent of Insurance of the State of Ohio, do hereby certify that the

German American Insurance Company,
located at New York City, in the State of New York, has complied in all respects with the laws of this State, applicable to it, and is authorized during the current year to transact in this State its appropriate business of insuring property against loss or damage by fire, lightning, hail and tornadoes; make insurance against loss or damage resulting from accident to property, from cause other than fire or lightning, towit: Collision insurance and property damage; and insurance against loss or damage by water caused by the breakage or leakage of sprinklers, pumps, tanks, water pipes and fixtures connected therewith, and insurance against loss by the theft of automobiles and accessories and against damage thereto from this cause; and making all kinds of insurance on goods and other property in course of transportation on land and water and on any vessel or boat, as prescribed in Section 9510, paragraphs first and second, and Section 9556, General Code of Ohio. Its condition and business, on the thirty-first day of December of the year next preceding the date hereof, is shown by its statement, required by law, to be as follows: Aggregate amount of available assets, $23,713,477.90; aggregate amount of liabilities (except capital), including re-insurance, $10,954,055.67; net assets, $12,759,422.23; amount of actual paid-up capital, $2,000,000.00; surplus, $10,759,422.23; amount of income for the year in cash, $11,919,555.45; amount of expenditures for the year in cash, $10,556,004.33.

In witness whereof, I have hereunto subscribed my name and caused my official seal to be affixed, the day and year first above written.

[SEAL] Frank Taggart, Supt. of Ins.

State of Ohio, Insurance Department, Columbus, March 1, 1917. I, Frank Taggart, Superintendent of Insurance of the State of Ohio, do hereby certify that the

Niagara Fire Insurance Company,
located at New York, in the State of New York, has complied in all respects with the laws of this State, applicable to it, and is authorized during the current year to transact in this State its appropriate business of insuring property against loss or damage by fire, lightning and tornadoes; make insurance against loss or damage resulting from accident to property, from cause other than fire or lightning, towit: Collision insurance and property damage, and insurance against loss by the theft of automobiles and accessories and against damage thereto from this cause, as prescribed in Section 9510, paragraphs first and second, and Section 9556, General Code of Ohio. Its condition and business, on the thirty-first day of December of the year next preceding the date hereof, is shown by its statement, required by law, to be as follows: Aggregate amount of available assets, $8,375,412.97; aggregate amount of liabilities (except capital), including reinsurance, $4,431,175.36; net assets, $3,944,237.61; amount of actual paid-up capital, $1,000,000.00; surplus, $2,944,237.61; amount of income for the year in cash, $4,421,170.55; amount of expenditures for the year in cash, $3,947,641.05.

In witness whereof, I have hereunto subscribed my name and caused my official seal to be affixed, the day and year first above written.

[SEAL] Frank Taggart, Supt. of Ins.

State of Ohio, Insurance Department, Columbus, April 24, 1917. The Superintendent of Insurance of the State of Ohio, does hereby certify that the

Northern Assurance Company (Ltd.),
located at London, in England, has complied in all respects with the laws of this State, applicable to it, and is authorized during the current year to transact in this State its appropriate business of insuring property against loss or damage by fire, lightning, and tornadoes, and by explosions from gas, dynamite, gun powder and other like explosions, make insurance against loss or damage resulting from accident to property, from cause other than fire or lightning, towit: Collision insurance and property damage; and insurance against loss or damage by water caused by the breakage or leakage of sprinklers, pumps, tanks, water pipes and fixtures connected therewith; and insurance against loss by the theft of automobiles and accessories and against damage thereto from this cause; and making all kinds of insurance on goods and other property in course of transportation on land and water and on any vessel or boat, as prescribed in Section 9510, paragraphs first and second, and Section 9556, General Code of Ohio. Its condition and business, on the thirty-first day of December of the year next preceding the date hereof, is shown by its statement, required by law, to be as follows: Aggregate amount of available assets, $5,440,597.35; aggregate amount of liabilities (except capital), including re-insurance, $3,596,515.80; net assets, $3,064,081.55; amount of actual paid-up deposit, $200,000.00; surplus, $2,884,081.55; amount of income for the year in cash, $3,592,037.26; amount of expenditures for the year in cash, $2,921,924.23.

In witness whereof, I have hereunto subscribed my name and caused my official seal to be affixed, the day and year first above written.

[SEAL] Frank Taggart, Supt. of Ins.

State of Ohio, Insurance Department, Columbus, April 1, 1917.—I, Frank Taggart, Superintendent of Insurance of the State of Ohio, do hereby certify that the

Northwestern Mutual Life Insurance Company,
located at Milwaukee, in the State of Wisconsin, has complied in all respects with the laws of this State, applicable to it, and is authorized during the current year to transact in this State its appropriate business of making insurance on the lives of persons, and insurance connected therewith and appertaining thereto, and against temporary or permanent physical disability, and granting, purchasing and disposing of annuities. Its condition and business on the thirty first day of December of the year next preceding the date hereof, is shown by its statement, required by law, to be as follows: Aggregate amount of available assets, $363,[illegible]351.09; aggregate amount of liabilities (except capital), including reinsurance, and special accumulations, $352,656,108.41; general surplus on policyholders' account, $10,652,243.19; amount of income for the year, $70,722,354.30; amount of expenditures for the year, $52,768,397.08.

In witness whereof, I have hereunto subscribed my name and caused my official seal to be affixed, the day and year first above written.

[SEAL] Frank Taggart, Supt. of Ins.

State of Ohio, Insurance Department, Columbus, March 1, 1917.—I, Frank Taggart, Superintendent of Insurance of the State of Ohio, do hereby certify that the

Ocean Accident and Guarantee Corporation (Ltd.) of London, England,
located at London, in England, has complied in all respects with the laws of this State, applicable to it, and is authorized during the current year to transact in this State its appropriate business of making insurance on the health of individuals and against personal injury, disablement or death, resulting from traveling or general accidents by land and water; making insurance against loss or damage resulting from accident to property, from cause other than fire or lightning; guaranteeing the fidelity of persons holding places of public or private trust who may be required to or do, in their trust capacity, receive, hold, control, disburse public or private moneys or property; guaranteeing the performance of contracts other than insurance policies, and executing and guaranteeing bonds and undertakings required or permitted in all actions or proceedings or by law allowed; make insurance to indemnify employers against loss or damage for personal injury or death resulting from accidents to employes or persons other than employes and to indemnify persons and corporations other than employers against loss or damage for personal injury or death resulting from accidents to other persons or corporations, as prescribed in Section 9510, paragraph second, General Code of Ohio, and guaranteeing and indemnifying merchants, manufacturers, traders and those engaged in business, and giving credit from loss and damage by reason of giving and extending credit to their customers and those dealing with them, as prescribed in Section 9621 to 9633, General Code of Ohio. Its condition and business, on the thirty-first day of December of the year next preceding the date hereof, is shown by its statement, required by law, to be as follows: Aggregate amount of available assets, $7,276,949.[illegible]; aggregate amount of liabilities (except capital), including reinsurance, reserve, $5,951,826.28; net assets, $1,325,122.93; surplus, $1,325,122.93; amount of income for the year in cash, $6,268,763.53; amount of expenditures for the year in cash, $5,176,545.12.

In witness whereof, I have hereunto subscribed my name and caused my official seal to be affixed, the day and year first above written.

[SEAL] Frank Taggart, Supt. of Ins.

State of Ohio, Insurance Department, Columbus, March 1, 1917. I, Frank Taggart, Superintendent of Insurance of the State of Ohio, do hereby certify that the

Phoenix Assurance Company (Limited),
located at London, in England, has complied in all respects with the laws of this State, applicable to it and is authorized during the current year to transact in this State on the capital stock plan, its appropriate business of insuring property against loss or damage by fire and lightning and tornadoes, and insurance against loss or damage by water caused by breakage or leakage of sprinklers, pumps, tanks, water pipes and fixtures connected therewith, as prescribed in Section 9510, paragraph first, and Section 9556, General Code of Ohio. Its condition and business, on the thirty-first day of December of the year next preceding the date hereof, is shown by its statement, required by law, to be as follows: Aggregate amount of available assets, $4,637,547.84; aggregate amount of liabilities (except capital), including reinsurance, reserve, $3,[illegible]; net assets, $1,293,577.61; surplus, $1,293,577.61; amount of income for the year in cash, $3,377,410.0[illegible]; amount of expenditures for the year in cash, $3,013,[illegible].

In witness whereof, I have hereunto subscribed my name and caused my official seal to be affixed, the day and year first above written.

[SEAL] Frank Taggart, Supt. of Ins.

State of Ohio, Insurance Department, Columbus, March 1, 1917. I, Frank Taggart, Superintendent of Insurance of the State of Ohio, do hereby certify that the

Scottish Union and National Insurance Company,
located at Edinburgh, in Scotland, has complied in all respects with the laws of this State, applicable to it, and is authorized during the current year to transact in this State its appropriate business of insuring property against loss or damage by fire, lightning and tornadoes, and by explosions from gas, dynamite, gun powder and other like explosions; make insurance against loss or damage resulting from accident to property, from cause other than fire or lightning, towit: Collision insurance and property damage; and insurance against loss or damage by water caused by the breakage or leakage of sprinklers, pumps, tanks, water pipes and fixtures connected therewith, and insurance against loss by the theft of automobiles and accessories and accessories and against damage thereto from this cause; and making all kinds of insurance on goods and other property in course of transportation on land and water and on any vessel or boat, as prescribed in Section 9510, paragraphs first and second, and Section 9556, General Code of Ohio. Its condition and business, on the thirty-first day of December of the year next preceding the date hereof, is shown by its statement, required by law, to be as follows: Aggregate amount of available assets, $6,[illegible]172.75; aggregate amount of liabilities (except capital), including reinsurance, $3,[illegible]; net assets, $3,[illegible]; surplus, $3,[illegible]; amount of income for the year in cash, $2,035,323.56; amount of expenditures for the year in cash, $2,592,470.01.

In witness whereof, I have hereunto subscribed my name and caused my official seal to be affixed, the day and year first above written.

[SEAL] Frank Taggart, Supt. of Ins.

State of Ohio, Insurance Department, Columbus, March 1, 1917. I, Frank Taggart, Superintendent of Insurance of the State of Ohio, do hereby certify that the

Springfield Fire and Marine Insurance Company,
located at Springfield, in the State of Massachusetts, has complied in all respects with the laws of this State, applicable to it, and is authorized during the current year to transact in this State on the capital stock plan its appropriate business of insuring property against loss or damage by fire and lightning and tornadoes, and by explosions from gas, dynamite, gun powder and other like explosions, as prescribed in Section 9510, paragraph first and Section 9556, General Code of Ohio. Its condition and business, on the thirty-first day of December of the year next preceding the date hereof, is shown by its statement, required by law, to be as follows: Aggregate amount of available assets, $11,991,070.31; aggregate amount of liabilities (except capital) including reinsurance, reserve, $6,947,523.51; net assets, $5,024,452.80; amount of actual paid-up capital, $2,500,000.00; surplus, $2,524,452.80; amount of income for the year in cash, $7,287,016.45; amount of expenditures for the year in cash, $6,910,268.61.

In witness whereof, I have hereunto subscribed my name and caused my official seal to be affixed, the day and year first above written.

[SEAL] Frank Taggart, Supt. of Ins.

State of Ohio, Insurance Department, Columbus, March 1, 1917. I, Frank Taggart, Superintendent of Insurance of the State of Ohio, do hereby certify that the

Sun Insurance Office,
located at London, in England, has complied in all respects with the laws of this State, applicable to it, and is authorized during the current year to transact in this State its appropriate business of insuring property against loss or damage by fire, lightning and tornadoes and by explosions from gas, dynamite, gun powder and other like explosions; make insurance against loss or damage resulting from accident to property, from cause other than fire or lightning, towit: Collision insurance and property damage; and insurance against loss or damage by water caused by the breakage or leakage of sprinklers, pumps, tanks, water pipes and fixtures connected therewith; and insurance against loss by the theft of automobiles and accessories and against damage thereto from this cause; as prescribed in Section 9510, paragraphs first and second, and Section 9556, General Code of Ohio. Its condition and business, on the thirty-first day of December of the year next preceding the date hereof, is shown by its statement, required by law, to be as follows: Aggregate amount of available assets, $5,601,639.44; aggregate amount of liabilities (except capital), including reinsurance, $3,394,742.65; net assets, $1,8[illegible]896.79; surplus, $1,8[illegible]896.79; amount of income for the year in cash, $2,927,183.90; amount of expenditures for the year in cash, $2,759,475.26.

In witness whereof, I have hereunto subscribed my name and caused my official seal to be affixed, the day and year first above written.

[SEAL] Frank Taggart, Supt. of Ins.

City subscribers should insist on a receipt from the carrier.

Subscribe for The Tribune.

NEWSY LETTERS

CHESTNUT RIDGE

Mrs. Edward Lasier and baby daughter, of Coshocton, who have been spending a few days at the home of Mr. and Mrs. Joe Lower, returned home Thursday.

Mrs. McGreevy, of West Carlisle, spent a few days at the home of her sister, Mrs. Charles Endsley.

Mr. Emerson Pool spent Wednesday afternoon with her daughter, Mrs. Edward Endsley.

Miss Edna Lower and sister, Mrs. Edward Lasier called on Mrs. W. O. Leavengood Tuesday.

Mr and Mrs. Will Welker and family visited Sunday at the home of Mr. and Mrs. J. P. McVey.

Miss Fern Leavengood spent Wednesday afternoon with Miss [illegible] Croft.

Rev. Erwin, of Coshocton, spent Saturday night at the home of Mr. and Mrs. Marc Valentine.

Miss Florence Layman called on Miss Garnet Valentine Wednesday.

Miss Ruth Walker of West Bedford is visiting her aunt, Mrs. Edward Endsley.

Mrs. Charles Endsley is visiting her brother near Massillon.

Mrs. J. P. McVey and sons spent Tuesday evening at the P. A. Croft home.

FLEMMING'S CORNER

Mr. and Mrs. Emmett Manery, of New Philadelphia, Misses Jennie, Ella Henderson, Katherine Darr, of Coshocton, visited Sunday with Mr. and Mrs. C. H. Reed.

Mr. and Mrs. M. A. Lowe spent Sunday with Mr and Mrs. F. T. Lowe.

Mrs. Hervy Cox and daughter, Mary, of Coshocton, spent the week-end with relatives in this vicinity.

Mr. and Mrs. W. O. Leavengood and son Arthur called on Mr and Mrs. Edward Endsley Sunday afternoon.

Mary Zeigs called on Emma Miley Sunday afternoon.

F. P. Gattes transacted business in Coshocton Monday.

Mrs. Willie Magruder, who has been spending the past week with her [illegible] Mrs. C. E. Endsley, [illegible] home.

STRING TOWN

[illegible] a Wet on [illegible] packing her [illegible] at present with C. R. Haxton.

Mr and Mrs. Robert Wheatcraft and [illegible] and Mrs. Wheatcraft [illegible] the Wheatcraft [illegible] Sunday with Mr. and Mrs. [illegible]

[illegible] and Mrs. F. E. McCl[illegible] and [illegible] spent Sunday with Mr. and Mrs. Sarah Pew.

[illegible] Mary Reed spent Saturday [illegible] with Miss Jennie Moore and attended the social held at the home of Wilbert Herman.

Miss Pearl Moore spent Sunday with Miss Ruth Croft of Keene.

Mr. and Mrs. Parker Adams and family spent Sunday with the latter's parents, Mr. and Mrs. E. H. Nerman of Keene.

Miss Marie Pew spent Sunday with Miss Hazel Lint of Keene.

Mr and Mrs. Frank Sellers, of near Adelmick, called on Mr. and Mrs. C. R. Haxin Sunday afternoon.

Miss Tressa and Mary Pew, of Coshocton, spent Saturday with Malonia Pew of Route 9.

Mr and Mrs. Frank Leech of Warsaw, is staying with his mother and helping in the harvest.

Mr. Lloyd Lowery spent Sunday with his uncle Samuel Campbell below Coshocton.

Miss Blanch Kerr of Keene, spent Sunday at the home of Edward Overholt.

BLISSFIELD ROUTE 1

Mr. and Mrs. W. A. Fox and family had as their Sunday guests, Mr. and Mrs. Edward Sapp, Mr and Mrs. William Barber and family, of Cleveland, Mr. and Mrs. Nicholas Fisher, and family of Warsaw, Mr. and Mrs. Fred Bowers, Maggie and May Fisher, and Russell Bowers.

Mr. and Mrs. Clarence Fox and daughter, Ruth Anna spent Sunday with Mr. and Mrs. James Fox and family.

[illegible] Fox lost a valuable horse [illegible]

Mrs. Ivy Fox spent Wednesday afternoon with Etta Fox.

Reid Welker [illegible] spent Sunday evening with Miss Merle Myers.

Mrs. Roy Fox and daughter, Esta, and Clinton Muller spent Friday afternoon in Coshocton.

Mr. and Mrs. L. P. Williamson spent Sunday with Thomas Fox.

Mrs. Hannah Muller spent Sunday with Mr. and Mrs. Thomas Fox and family.

LINTON MILLS

Gladys Stone, of Coshocton, is visiting relatives in this vicinity.

Mrs. Jesse McClain and Mrs. P. J. Harbold called at the home of Charles Rothenstine, of Marlatt's Run, Saturday afternoon.

Harry Hammersley was in Coshocton on business Friday.

Mr. and Mrs. Hugh Green, of this place, Mr. and Mrs. Virgil Snedeker and children, of Roscoe, were entertained at the home of E. G. Carr Sunday.

Amy and [illegible] Harbold entertained Glada and Ray Welker Friday afternoon.

John Lawrence and family motored to [illegible] Sunday and attended the funeral of John Cas[illegible].

Clarence Sch[illegible] and Lawrence [illegible] of Marlatt's Run, spent the week-end as the guests of their aunt, Mrs. Harry Hammersley.

James Ross and P. K. Slaw, of West Lafayette, were in this vicinity on business Monday.

"Polly" [illegible] and family, of Coshocton, were Sunday guests of Chaney C[illegible] and family.

George Walter and family spent Sunday afternoon at the home of his brother, Mr. Vernon Walters.

Several [illegible] were attended the social held at [illegible] Eyes Saturday evening.

FRESNO

Miss Nana Sc[illegible]ples, of the Ohio State university, will be at the opera house Friday, July 27 and give a demonstration on the canning of vegetables.

Rev. George McBride is at New Concord during the week attending a Bible conference.

The Ladies' Aid will meet Thursday with Mrs. Edward Nerris and the Ladies' Missionary society will meet Thursday, August 2, with Mrs. Charles Kutcher.

Miss Edith Boyd spent several days of last week in West Lafayette with her cousin, Margaret Lorenz.

Mr and Mrs. L. B. Piper, Misses Carries E. Glass and Bernice Johnson with their guests, Joseph and Stanley Newwonder of Georgia, motored from Coshocton Friday and took dinner with Mr and Mrs. Charles Kutcher.

Miss Sarah Gonter, of Pearl, and Miss Mary Hankins, of Coshocton, were guests last week of Mr. and Mrs. Milo Boyd.

Mr. and Mrs. W. F. Park, Mrs. J. A. Lockard, Mrs. T. P. McCrea and son, Robert spent the week end with Cambridge friends.

Miss Nannie Park of West Lafayette visited here last week.

Mr. and Mrs. Vernon Schumaker

Mr. and Mrs. Vernon Schmaltz spent Sunday with Mr. and Mrs. Victor Wyler at West Lafayette.

Mr. and Mrs. W. F. Park have for their guest Miss Jessie Simpson, of Cambridge.

Mrs. C. C. Huff and daughters, of Painesville, visited among relatives here last week.

Mr. and Mrs. Earl Brown are down from Akron for a few weeks' visit.

Mr and Mrs. Glenn Sondles, of Coshocton, spent Monday with Mrs. Martha Smith and F. H. McCullough and family.

Mrs. L. M. Brown and daughter, Marie, of Canton, spent the week-end with Mr and Mrs. F. H. McCullough.

SAGE TEA TURNS GRAY HAIR DARK

Well-known local druggist says everybody is using old-time recipe of Sage Tea and Sulphur.

Hair that loses its color and lustre, or when it fades, turns gray, dull and lifeless, is caused by a lack of sulphur in the hair. Our grandmother made up a mixture of Sage Tea and Sulphur to keep her locks dark and beautiful, and thousands of women and men who value that even color, that beautiful dark shade of hair which is so attractive, use only this old-time recipe.

Nowadays we get this famous mixture improved by the addition of other ingredients by asking at any drug store for a 50-cent bottle of "Wyeth's Sage and Sulphur Compound," which darkens the hair so naturally, so evenly, that nobody can possibly tell it has been applied. You just dampen a sponge or soft brush with it and draw this through your hair, taking one small strand at a time. By morning the gray hair disappears; but what delights the ladies with Wyeth's Sage and Sulphur Compound, is that, besides beautifully darkening the hair after a few applications, it also brings the gloss and lustre and gives it an appearance of abundance.

Wyeth's Sage and Sulphur Compound is a delightful toilet requisite to impart color and a youthful appearance to the hair. It is not intended for the cure, mitigation or prevention of disease.

The Darky and the Mule.

Many believe that there is a hidden analogy between a darky and a mule. Southern darkies are proverbial for their skill in handling mules. There is a comradeship between them that has led some scientists to suspect a natural affinity. This is a genuine case of heredity, not on the part of the mule but the driver. For a hundred years, perhaps, the mules of that colored family have been mule drivers. They have learned the fixed rules, the unwritten laws of the animals, laws even more immutable than those of the Medes and the Persians.

Not a Corn or Callus on Feet

Apply few drops, then lift them off without pain.

A noted Cincinnati authority discovered a new ether compound and called it freezone and it now can be had in little bottles for a few cents from any drug store.

You simply apply a few drops of freezone upon a tender corn or painful callus and instantly the soreness disappears, then shortly you will find the corn or callus so loose that you can lift it off with fingers.

No pain, not a bit of soreness, either when applying freezone or afterwards, and it doesn't even irritate the skin.

Hard corns, soft corns or corns between the toes, also toughened calluses, just shrivel up and lift off so easy. It is wonderful! It works like a charm. Try it!

Women should keep freezone on their dressers and never let a corn ache twice.

THE BROOME & HERBIG CO.
SERVICE — PRINT SHOP — QUALITY
ALL KINDS OF PRINTING
CITIZENS PHONE 61 — BELL PHONE - 216
FORBES BUILDING — COSHOCTON, OHIO

Palm Beach Suits
DRY CLEANED
—BY—
Correct Method
Shall we Send a Wagon?
EUREKA LAUNDRY COMPANY

THE MORNING TRIBUNE CLASSIFIED ADVERTISING CAN BE DEPENDED UPON

LOST AND FOUND

LOST, receipt book, between Coshocton and John Mobley residence near Warwick mine. Finder return to The Tribune, or John Mobley, Route 2.

DIAMOND BROOCH, lost on Main street Saturday evening. Reward for return to Tribune Office.

BUCH OF KEYS lost on South 4th street or on Main to Penna Station. Reward for return to 307 S. 3rd St.

LOST, Daybooks, 2, between Coshocton and McGuire's Grove Sunday. Contained wage accounts and registration card. Notify C. O. Foster, Coshocton Route 1. Bell 4 on 138.

FEMALE HELP WANTED

WANTED, Woman for enameled sign work. Apply P. O. Box 65, Station H, Cleveland, O.

SITUATION AS HOUSEKEEPER wanted by a middle aged lady in a respectable family. Address "M" care Morning Tribune.

BECOME TRAINED NURSES—Young women of good health and character, 19–30 years; two year's course. Liberal allowance while training. Address: Supt. Grace Hospital, Cleveland, O.

MALE HELP WANTED

WANTED—Street Railway Motormen and Conductors. Can use inexperienced men after a short period of training. Address M. C. McFligott, Superintenent of employment, Mahoning & Shenango Railway & Light Company, Youngstown, O., or see him Friday, July 27th at the Park Hotel.

WANTED, bright, colored boy for Bell Boy at the Park Hotel. Good wages.

DAY WATCHMAN wanted. Apply Coshocton Glass Co.

Factory Hands Wanted

MEN, women and girls for factory work. Good wages and steady employment the year round. Work light and clean and surroundings all that could be desired. Free coffee supplied every day at lunch. Apply The Diamond Match Co., Barberton, Ohio.

GIRLS, DO YOU KNOW that we have installed 20 more new Union Special Sewing Machines and we have quite a few promised. If you desire to learn to sew or can already sew, hustle in your application. Good wages. Steady work. The Timmons Glove Co.

WANTED TO BUY

WANTED TO BUY, Small place in the country. Five or ten acres with small house. Snyder Real Estate Agency.

CASH REGISTER, wanted. Small second hand one will answer. Call Bell phone 219. Citz. 594

ROOMS AND BOARDING

WANTED, Board and room, or room only for man, and children aged five and ten. Apply by letter only. References given. C. O. L. Care Tribune.

ROOMS, for rent, furnished or unfurnished at reasonable rates. Small families acceptable. Farmer's Hotel, corner Second and Main Streets. J. P. Zerbe, Mgr.

MISCELLANEOUS FOR SALE

$500 POPCORN AND PEANUT WAGON for sale. Like new. Electric lights, rubber tires, and a bargain for someone. Will guarantee the wagon to give satisfaction. Call at Stewart's Carriage Works, Coshocton, O. Price $300.

HOUSEHOLD GOODS

HOUSEHOLD GOODS of all kinds, for sale. Good as new. Must be sold at once. Call at residence A. Simpson 136 South Third St., near Main.

JEWEL GAS RANGE, for sale. Will go cheap. This range is in first class condition. Inquire at Walker's Tin shop, Fifth and Walnut streets. Bell phone 51.

PROFESSIONAL ANNOUNCEMENTS

If your eyes need attention, at all—the sooner they get it the better.

OTIS G. MORSE

OPTOMETRIST and OPTICIAN

Ricketts Block, Oppo. Courthouse

VETERINARIAN
DR. L. B. HALL
209 SOUTH EIGHTH STREET
(Graduate of Ohio State University)
All Kinds Of Veterinary Work
(Both Phones)

Stop Watch.

For timing work the dial of a Swiss stop watch carries additional marks to indicate at any point of elapsed time what the corresponding output per hour would be.

Try a Tribune Want Ad.

SERVICE ANNOUNCEMENTS

The Glass Undertaking Co., J. E. Glass, Mgr. Motor Ambulance equipped with Life Saving Device known as The Lungmotor. Both phones. Day calls, 498. Night calls, 499.

☞ Miss Huston has returned from the Optical Convention and is prepared to take care of your Eye Needs, at

THE BURNS OPTICAL CO.

AUTOMOBILES AND ACCESSORIES

AUTO TIRE REPAIR SHOP
(2nd door from Postoffice)
One Good Tire Made From Two Old Ones.
Tubes Vulcanized.

FORD, for sale. Five passenger Ford for sale, first class condition, four new tires. Call Lembright's Feed Barn, opposite Court House.

POULTRY AND PET STOCK

MALE SCOTCH COLLIE PUPS, five thorobreds, for sale. Also 25 acres of hay to cut on shares. Inquire J. W. Lawrence Route 2, Fresno. Citz. phone, Keene Ex

SPECIAL NOTICES

SPECIAL SALE Walker Bros., of West Bedford are putting on a Special Sale All Men's Ladies' and Children's summer underwear will be sold below cost. Wall Paper, Matting, Rugs, Hats, Outing Shoes and all our Summer Goods will be offered at very lowest prices.

PRIVILEGES, for sale, Of all kinds, for the Trades & Labor Council Celebration to be held at the fair grounds Labor Day. Program will consist of competitive drills, motorcycle racing, horse racing, mule racing, foot racing, tug of war and numerous sports. Fred Tish, 1511 Orchard Street, Coshocton, O. Citz. phone 821-Y.

NOTICE—We remove all dead horses, cattle and hogs free of charge. Coshocton Rendering Co. Citizens phone Y-821, Bell 907; 7:30 A. M. to 5:30 P. M.

HOUSES FOR RENT

WALNUT and SIXTH, half of brown brick house, for rent. Gas, electricity and water Possession Aug. 1. Inquire J. W. Almack, 211 S. 6th Street Citz. phone 169.

FOR RENT, Richard Stocker (Maple Leaf) Farm, 1-2 mile east of Port Washington, O., on new brick road, 112 acres, two barns, large house All fine condition. Write C. A. Stocker, 422 Hamilton Ave., Columbus, O.

618 SOUTH LAWN AVE., Modern six-room house, for rent All conveniences, laundry in basement. Vacant August 10 Inquire Mrs. J. P Davis, Citz. phone A-325.

CHESTNUT STREET, No. 944. New six room house for rent, or sale. Modern, bath, gas, electric light and furnace See George Denzer or call Citz. phone 249.

5TH AND CHESTNUT, Kipp property for rent. Nine rooms, all modern. Call 130 N. 4th Street, Cit. phone 729-A or 735-Y.

FIFTEENTH ST., 5 room house, for rent. Bath and modern conveniences. Inquire Mrs. James Newton, 1017 E. Main Street or Bell Phone 554.

KENILWORTH AVE., No. 1207, Seven room house for rent. All modern improvements: gas, electricity, garage. Inquire Adam Alleshouse, Citizen's phone B-465, or S. H. Nicholas

FIVE ROOM HOUSE on East Chestnut street for rent. Water and gas. Inquire 1391 Chestnut Street or call Bell 887.

HALF DOUBLE HOUSE, desirable location for rent. All modern conveniences including cement cellar Inquire 702 Locust street. Citizen's phone 395-B.

HORSES AND CARRIAGES

MARE, for sale Good, general purpose mare, 12 years old, weight about 1,200 Inquire Walter Poland, Route 1, Isleta, O.

Food Bill Goes To Conerence

WASHINGTON, JULY 25—The administration food control bill was sent to conference in the house today under a rule without a record vote Opposition which developed yesterday disappeared.

The house conferees were instructed by the rule only to disagree to all senate amendments Defeat of the senate amendment to create a joint congressional war expenditures committee disapproved by the president, was presaged by this action.

Amid thunderous applause from floor and galleries Acting Chairman Garrett of the rules committee offered the rule and denounced those who were delaying action.

Advice Like Snow.

Advice is like snow; the softer it falls, the longer it dwells upon and the deeper it sinks into the mind.—Coleridge.

HORSES AND CARRIAGES

SPOTTED WORK HORSE, for sale; also bay mare 7 years old, and express wagon and harness, but not going out of business. Will sell or trade above articles. Chas. Henderson, Bell phone 35.

DRIVING MARE, for sale, a good one, seven years old Also rubber tired buggy an dharness Victor Johnson, Denman Ave, Coshocton.

2 FOUR YEAR OLD DRAFT MARES for sale. Sound and quiet. Will trade for good milk cows. Kenneth Dickerson Citz. Phone 821-B.

WANTED, Team of draft mares, four or five years old. H. M. Ewing, Citizen's phone 743.

CITY PROPERTY FOR SALE

HOUSE, for sale. Modern 7 room house well located. Inquire at 1634 E. Chestnut street or call 643 Bell phone.

FARMS FOR SALE

RESERVOIR FARM

FOR SALE—This is one of the few old homesteads located in the vicinity of Coshocton, has belonged to C. H. Glover for many years. Is located just outside of the eastern corporate limits on Chestnut Street, or Lafayette Pike. There is on this place a fine modern home, out buildings, small tenant dwelling, two coal mines in operation, and fine orchard. The monthly rentals are quite an item. To own and live on this place, is like living in town. On account of the wide frontage on the Lafayette Pike this farm can be sub-divided into small acreages and sold at a handsome profit. The farm contains a little less than 100 acres and we are authorized to make a special effort to sell it at an early date. Possession can be given about October 1. Let us talk it over with you. McCONNELL & KARR Agt

PUBLIC SALES

PUBLIC SALE

ALL THE CHATTEL PROPERTY of the estate of the late Michael Colopy, deceased, will be offered at public auction at his late residence in Linton Township on the Plainfield Road five and one-half miles east of the city of Coshocton on August 8, 1917, beginning at 1 o'clock, P. M. and consisting of the following, to-wit:

Two work horses, one extra good; five head of cattle, consisting of two cows, two 3-year old heifers and one 2-year old heifer; one mowing machine; one hay rake, double set of work harness; double set light harness; one single set of light harness; one platform scale; one work bench; one hill side plow; one breaking plow; one harrow; one sled; one corn sheller; one Hoosier fertilizer grain drill; one bug wagon; one spring wagon; one surrey; one buggy ,and other tools belonging to the farm; also household goods and other articles too numerous to mention.

C. E Aronhalt will also offer a registered, 5-year old Holstein cow

At this time Anna Colopy, sole heir under the will of Michael Colopy, deceased, will offer the following real estate one tract comprising 67 1-2 acres and another 38 1-2 acres, in all 106 acres, more or less. This farm is exceptionally well watered with unfailing springs. It is underlaid with coal with mine now in operation. It also has plenty of good timber, mostly white oak. Terms made known on day of sale.

C. E ARONHALT, Adm.
Noah Barrett, Auctioneer.

Economic War When War Ends

AMSTERDAM, JULY 25—A series of economic conferences between German and Austro-Hungarian representatives has been inaugurated, according to Vienna advices today. The discussion will cover arrangements necessary to be made after the war. The meeting is considered the first step toward the creation of the much-discussed "midle Europe."

The main object of the conferences at this time, it is indicated, is to find out what measures Germany and Austria, with the help of Bulgaria and Turkey, ca ntake to constitute an economic union in opposition to the union of the entente allies decided upon at the Paris conference

Kajetan Merey von Kapos-Mere, former Austrian ambassador to Italy, and Count Botho von Wedel, German ambassador at iVenna, represented their respective governments, many other German officials, including Prussian representatives, taking part in the discussions on behalf of Germany.

His Inference.

"He said when he got up to speak at our meeting his eyes met a forest of faces." "All wooden heads, I suppose he meant."

INSURANCE STATEMENTS

State of Ohio, Insurance Department, Columbus, April 1, 1917.—I, Frank Taggart, Superintendent of Insurance of the State of Ohio, do hereby certify that the

State Mutual Life Assurance Company,

located at Worcester, in the State of Massachusetts, has complied in all respects with the laws of this State applicable to it and is authorized during the current year to transact in this State its appropriate business of making insurance on the lives of or against accidents to persons, or sickness, temporary or permanent physical disability, insurance connected therewith and appertaining thereto, and granting, purchasing and disposing of annuities. Its condition and business on the thirty first day of December of the year next preceding the date hereof is shown by its statement, required by law to be as follows: Aggregate amount of available assets, $51,724,071 48, aggregate amount of liabilities (except capital), including re-insurance, accumulations, $48,603,657 72; special surplus on policy-holders account, $[illegible]; amount of income for the year, $[illegible]; $31,500 62; amount of expenditures for the year, $6,767,[illegible]3.52.

In witness whereof, I have hereunto subscribed my name and caused my official seal to be affixed, the day and year first above written.

[SEAL] Frank Taggart, Supt. of Ins.

State of Ohio, Insurance Department, Columbus, March 1, 1917.—I, Frank Taggart, Superintendent of Insurance of the State of Ohio, do hereby certify that the

Stuyvesant Fire Insurance Company,

located at New York, in the State of New York, has complied in all respects with the laws of this State, applicable to it and is authorized during the current year to transact in this State its appropriate business of insuring property against loss or damage by fire, lightning and tornadoes, make insurance against loss or damage resulting from accident to property, from cause other than fire or lightning, towit: Collision insurance and property damage, and insurance against loss by the theft of automobiles and accessories and against damage thereto from this cause, as prescribed in Section 9510, paragraphs first and second, and Section 9556, General Code of Ohio. Its condition and business on the thirty first day of December of the year next preceding the date hereof, is shown by its statement, required by law, to be as follows: Aggregate amount of available assets, $2,257,302 34; aggregate amount of liabilities (except capital), including reinsurance, $1,331,546 24; net assets, $925,756 10; amount of actual paid-up capital, $700,000 00; surplus, $225,756 10; amount of income for the year in cash, $1,817,492 04; amount of expenditures for the year in cash, $1,310,532 27.

In witness whereof, I have hereunto subscribed my name and caused my official seal to be affixed, the day and year first above written.

[SEAL] Frank Taggart, Supt. of Ins.

State of Ohio, Insurance Department, Columbus, March 1, 1917.—I, Frank Taggart, Superintendent of Insurance of the State of Ohio, do hereby certify that the

Svea Fire and Life Insurance Company (Ltd.),

located at Gothenburg, in Sweden, has complied in all respects with the laws of this State, applicable to it, and is authorized during the current year to transact in this State on the capital stock plan its appropriate business of insuring property against loss or damage by fire and lightning and tornadoes, as prescribed in Section 9510, paragraph first, General Code of Ohio. Its condition and business, on the thirty first day of December of the year next preceding the date hereof, is shown by its statement, required by law, to be as follows: Aggregate amount of available assets, $1,625,231.57; aggregate amount of liabilities (except capital), including reinsurance, reserve, $1,101,07[illegible] 89; net assets, $724,159 68; surplus, $724,159 68; amount of income for the year in cash, $1,095,781 37; amount of expenditures for the year in cash, $973,395 52

In witness whereof I have hereunto subscribed my name and caused my official seal to be affixed, the day and year first above written.

[SEAL] Frank Taggart, Supt. of Ins

State of Ohio, Insurance Department, Columbus, March 1, 1917.—I, Frank Taggart, Superintendent of Insurance of the State of Ohio, do hereby certify that the

Teutonia Fire Insurance Company,

located at Pittsburg, in the State of Pennsylvania, has complied in all respects with the laws of this State, applicable to it, and is authorized during the current year to transact in this State on the capital stock plan its appropriate business of insuring property against loss or damage by fire and lightning and tornadoes, as prescribed in Section 9510, paragraph first, General Code of Ohio. Its condition and business, on the thirty first day of December of the year next preceding the date hereof, is shown by its statement, required by law, to be as follows: Aggregate amount of available assets, $966,314 92; aggregate amount of liabilities (except capital), including reinsurance, reserve, $601,448.93; net assets $364,865 97; amount of actual paid-up capital $200,000 00, surplus, $164,865 97; amount of income for the year in cash, $581,705.32; amount of expenditures for the year in cash, $567,413.19.

In witness whereof, I have hereunto subscribed my name and caused my official seal to be affixed, the day and year first above written.

[SEAL] Frank Taggart, Supt. of Ins.

State of Ohio, Insurance Department, Columbus, March 1, 1917.—I, Frank Taggart, Superintendent of Insurance of the State of Ohio, do hereby certify that the

Travelers' Indemnity Company,

located at Hartford, in the State of Connecticut, has complied in all respects with the laws of this State, applicable to it and is authorized during the current year to transact in this State its appropriate business of making insurance on the health of individuals and against personal injury, disablement or death, resulting from traveling or general accidents by land and water, making insurance against loss or damage resulting from accident to property from cause other than fire or lightning, as prescribed in Section 9510, paragraph second, General Code of Ohio. Its condition and business, on the thirty first day of December of the year next preceding the date hereof, is shown by its statement, required by law, to be as follows: Aggregate amount of available assets, $3,534,777 [illegible]; aggregate amount of liabilities (except capital), including reinsurance, reserve, $1,[illegible],363.89, net assets, $1,696,414 01; amount of actual paid-up capital, $1,000,000.00; surplus, $696,414.01; amount of income for the year in cash, $2,111,360 24; amount of expenditures for the year in cash, $1,459,372 12

In witness whereof, I have hereunto subscribed my name and caused my official seal to be affixed, the day and year first above written.

[SEAL] Frank Taggart, Supt. of Ins.

State of Ohio, Insurance Department, Columbus, April 1, 1917.—I, Frank Taggart, Superintendent of Insurance of the State of Ohio, do hereby certify that the

Travelers' Insurance Company,

located at Hartford in the State of Connecticut, has complied in all respects with the laws of this State, applicable to it, and is authorized during the current year to transact in this State its appropriate business of making insurance on the lives of or against accidents to persons, or sickness, temporary or permanent physical disability, and insurance connected therewith and appertaining thereto and granting, purchasing and disposing of annuities; make insurance to indemnify employers against loss or damage for personal injury or death resulting from accidents to employes or persons other than employes and to indemnify persons and corporations other than employers against loss or damage for personal injury or death resulting from accidents to other persons or corporations, as prescribed in Section 9[illegible] and Section 9510, paragraph second, General Code of Ohio. Its condition and business on the thirty-first day of December of the year next preceding the date hereof is shown by its statement, required by law, to be as follows: Aggregate amount of available assets, $115,476,864.59; aggregate amount of liabilities (except capital), including reinsurance, reserve, $100,519,882 32, net assets, $14,956,982 27; amount of actual paid up capital, $6,000,000 00; surplus, $8,956,982 27, amount of income for the year in cash, $39,579,567 76; amount of expenditures for the year in cash, $29,335,876 26

In witness whereof, I have hereunto subscribed my name and caused my official seal to be affixed, the day and year first above written.

[SEAL] Frank Taggart, Supt. of Ins.

INSURANCE STATEMENTS

State of Ohio, Insurance Department, Columbus, March 1, 1917. I, Frank Taggart, Superintendent of Insurance of the State of Ohio, do hereby certify that the

United States Fidelity and Guaranty Company,

located at Baltimore in the State of Maryland, has complied in all respects with the laws of this State, applicable to it, and is authorized during the current year to transact in this State its appropriate business of making insurance on the health of individuals and against personal injury, disablement or death, resulting from traveling or general accidents by land and water, making insurance against loss or damage resulting from accident to property, from cause other than fire or lightning; guaranteeing the fidelity of persons holding places of public or private trust who may be required to or do, in their trust capacity, receive, hold, control, disburse public or private moneys or property; guaranteeing the performance of contracts other than insurance policies, and executing and guaranteeing bonds and undertakings required or permitted in all actions or proceedings or by law allowed; make insurance to indemnify employers against loss or damage for personal injury or death resulting from accidents to employes or persons other than employes and to indemnify persons and corporations other than employers against loss or damage for personal injury or death resulting from accidents to other persons or corporations, as prescribed in Section 9510 paragraph second, General Code of Ohio. Its condition and business, on the thirty first day of December of the year next preceding the date hereof, is shown by its statement, required by law, to be as follows: Aggregate amount of available assets, $13,243,658 26; aggregate amount of liabilities (except capital), including reinsurance, reserve, $8,554,258 63; net assets, $[illegible]; amount of actual paid-up capital $3,000,000 00; surplus, $1,688,802 34, amount of income for the year in cash, $11,520,[illegible]9 55, amount of expenditures for the year in cash, $8,965,293 26.

In witness whereof, I have hereunto subscribed my name and caused my official seal to be affixed, the day and year first above written.

[SEAL] Frank Taggart, Supt. of Ins.

State of Ohio, Insurance Department, Columbus, March 1, 1917.—I, Frank Taggart, Superintendent of Insurance of the State of Ohio, do hereby certify that the

United States Fire Insurance Company,

located at New York, in the State of New York, has complied in all respects with the laws of this State, applicable to it, and is authorized during the current year to transact in this State its appropriate business of insuring property against loss or damage by fire, lightning and tornadoes; and by explosions from gas, dynamite, gun powder and other like explosions, make insurance against loss or damage resulting from accident to property, from cause other than fire or lightning, towit: Collision insurance and property damage; and insurance against loss by the theft of automobiles and accessories and against damage thereto from this cause, and making all kinds of insurance on goods and other property in course of transportation on land and water and on any vessel or boat, as prescribed in Section 9510, paragraph first and second, and Section 9556, General Code of Ohio. Its condition and business on the thirty first day of December of the year next preceding the date hereof, is shown by its statement, required by law, to be as follows: Aggregate amount of available assets, $6,889,577.71, aggregate amount of liabilities (except capital), including reinsurance, $3,574,864 33, net assets, $3,614,713 38, amount of actual paid-up capital, $1,400,000.00, surplus, $1,614,713.38, amount of income for the year in cash, $4,118,540 88; amount of expenditures for the year in cash, $3,729,188.30.

In witness whereof, I have hereunto subscribed my name and caused my official seal to be affixed, the day and year first above written.

[SEAL] Frank Taggart, Supt. of Ins.

State of Ohio, Insurance Department, Columbus, March 1, 1917.—I, Frank Taggart, Superintendent of Insurance of the State of Ohio, do hereby certify that the

Union Insurance Company,

located at Pittsburgh, in the State of Pennsylvania, has complied in all respects with the laws of this State, applicable to it, and is authorized during the current year to transact in this State on the capital stock plan its appropriate business of insuring property against loss or damage by fire and lightning and tornadoes, as prescribed in Section 9510, paragraph first, General Code of Ohio. Its condition and business, on the thirty first day of December of the year next preceding the date hereof, is shown by its statement, required by law, to be as follows: Aggregate amount of available assets, $350,339 54; aggregate amount of liabilities (except capital), including reinsurance, reserve, $108,465 79; net assets, $241,873 75; amount of actual paid up capital, $100,000 00; surplus, $141,873 75; amount of income for the year in cash, $111,275 27; amount of expenditures for the year in cash, $164,782 33.

In witness whereof, I have hereunto subscribed my name and caused my official seal to be affixed, the day and year first above written.

[SEAL] Frank Taggart, Supt. of Ins.

State of Ohio, Insurance Department, Columbus, June 8, 1917.—I, W. H. Tomlinson, Superintendent of Insurance of the State of Ohio, do hereby certify that the

Western Assurance Company,

located at Toronto, in the Dominion of Canada, has complied in all respects with the laws of this State, applicable to it, and is authorized during the current year to transact in this State its appropriate business of insuring property against loss or damage by fire, lightning, hail and tornadoes, and by explosions from gas, dynamite, gun powder and other like explosions; make insurance against loss or damage resulting from accident to property, from cause other than fire or lightning, towit: Collision insurance and property damage and insurance against loss or damage by water caused by the breakage or leakage of sprinklers, pumps, tanks, water pipes and fixtures connected therewith; and making all kinds of insurance on goods and other property in course of transportation on land and water and on any vessel or boat, as prescribed in Section 9510, paragraphs first and second, and Section 9556, General Code of Ohio. Aggregate amount of available assets, $3,339,187 86, aggregate amount of liabilities (except capital), including reinsurance, $2,00[illegible] 67, net assets, $1,321,5[illegible] 19, amount of actual paid-up capital $400,000 00, surplus, $921,5[illegible] 19, amount of income for the year in cash, $2,649,366 12; amount of expenditures for the year in cash, $2,993,227 61

In witness whereof, I have hereunto subscribed my name and caused my official seal to be affixed, the day and year first above written.

[SEAL] W. H. Tomlinson, Supt. of Ins

State of Ohio, Insurance Department, Columbus, March 1, 1917.—I, Frank Taggart, Superintendent of Insurance of the State of Ohio, do hereby certify that the

Western Insurance Company,

located at Pittsburgh, in the State of Pennsylvania, has complied in all respects with the laws of this State, applicable to it, and is authorized during the current year to transact in this State on the capital stock plan its appropriate business of insuring property against loss or damage by fire and lightning and tornadoes, as prescribed in Section 9510, paragraph first, General Code of Ohio. Its condition and business, on the thirty first day of December of the year next preceding the date hereof, is shown by its statement, required by law, to be as follows: Aggregate amount of available assets, $728,234 87; aggregate amount of liabilities (except capital), including reinsurance, reserve, $312,736 32; net assets, $415,498 55, amount of actual paid up capital, $300,000.00, surplus, $115,498 55, amount of income for the year in cash, $317,795 79, amount of expenditures for the year in cash, $295,540 97

In witness whereof, I have hereunto subscribed my name and caused my official seal to be affixed, the day and year first above written.

[SEAL] Frank Taggart, Supt. of Ins.

Try an Ad in the classified column of The Tribune.

City subscribers should insist on a receipt from the carrier.

DAILY MARKET REPORTS

LIVE STOCK. PITTSBURG.

PITTSBURG, PA., JULY 25—Cattle—Receipts light, market is steady.. steers $12 25@12.75, heifers $9@10 25, cows $8 25@9 25.

Hogs Receipts 1500 head; market active, heavies $15 95@16, heavy Yorkers $15 75@16 light Yorkers $15 25@15 80; pigs $15@15 25

Sheep and Lambs—Receipts 500 head market steady, top Sheep $10 50, top lambs $15

Calves—Receipts 200 head; market is steady; top $10 50

CLEVELAND.

CLEVELAND, O., JULY 25—Cattle—Receipts 100 head; market is steady

Calves—Receipts 100 head; market is dull; good to choice veal calves $13 50@14 50

Hogs Receipts 1000 head; market is steady, yorkers $15.80, heavies and mediums $16, pigs $15, roughs $14 stags $12 75.

EAST BUFFALO.

EAST BUFFALO, N. Y., JULY 25—Cattle Receipt 500 head; market is slow; prime steers $13@13 50; shipping steers $11@12.75; butchers $8@12; yearlings $11@13 25; heifers $8@11; cows $5@9 50; bulls $6@9 50, stockers and feeders $6 50@9; fresh cows and springers, steady, $50@125.

Veals Receipts 100 head, market is steady; $5 00@14 25.

Hogs—Receipts 1000 head, market is strong; heavy $16 15@16 50; mixed $16 25@16.45, yorkers $16 25@16 40; light yorkers $15 50@15 75; pigs $15 25@15 50; roughs $14.25@14.50; stags $12 00@13

Sheep and Lambs—Receipts 500 head; market active; steady and unchanged.

CLEVELAND PRODUCE

CLEVELAND, O., JULY 25—Butter—Creamery extras in tubs 41@41 1-2c; prints 42@42 1-2c; firsts 37@37 1-2c; seconds 25 1-2@26c; process 31@32c; fancy dairy 31@32c; packing 29@30c.

Oleomargarine—Nut margarine 25c; oleo made of animal oil, high grade, natural color in 1 lb. prints 28c; natural color, low grade, 21 1-2c; high grade 27c; low grade 22c; pastry 20 1-2c; bake all, 20 1-2c solid basis.

Cheese—American whole milk, fancy twins and flats 25@26c; brick fancy 24@25c; Swiss fancy 30@32c; blocks 27@28c; limburger 25@26c.

Eggs—Fresh, firsts 36c; seconds 31c.

Poultry—Live fowls, heavy 21@22c; do, light 19@20c; roosters 15c; spring chickens, 1 to 1 1-2 lbs., 22@24c; do, 2 to to 2 1-2 lbs., 26@28c; spring ducks 22@23c

Potatoes—East shore potatoes in barrels $1.25 and barrels $1; do, Early Ohio $1 10 a bushel.

Canada Would Borrow Money

WASHINGTON, JULY 25.—Secretary McAdoo has notified Sir Thomas White, Canadian minister of finance, that the United States government has no objection to Canada's obtaining a short time credit of $100,000,000 from private sources in the American money market.

Mr McAdoo declined to state whether arrangements for the loan had been made. It is understood, however, that negotiations have been proceeding for some time between Sir Thomas White and New York bankers and have reached the point where further progress awaited the consent of the American government.

POULTRY AND SEEDS.

(Corrected by Chas E. Lorenz, wholesale and retail dealer in poultry, seeds, wool, etc., Second street.)

Paying Prices.

Chickens	.17
Spring Chickens	.25
Ducks (old)	.15
Ducks (young)	.22
Geese	.15
Turkeys	.19

Retail Prices

Chickens	.20
Spring Chickens	.30
Turkeys	.22
Geese	.20
Ducks (old)	.18
Ducks (young)	.25

Seeds.

Medium red clover	$11.50
Mammoth clover	11.25
Timothy seed	4.00
Fancy Alsike seed	11.50
Fancy Alfalfa seed	11.50
White Sweet clover	12.00
Yellow Sweet clover	6.00
Kentucky Blue Grass	1.90
Orchard Grass	1.50
Lawn Grass, per pound	.15
Fancy Red Top, per pound	.13
Mammoth Yellow soy beans	.85
Medium Green soy beans	4.75

CHAS. E. LORENZ.

Wheat, bu.	$1.90
Corn	$1.60
Oats	.70

Retail Prices.

Flour, per bbl	$13.20
Flour, per 1 4 bbl.	3 30
Flour, per 1 8 bbl.	1.65
Flour, per 1-16 bbl.	.87
Corn	1.90
Meal, unbolted	1.60
Meal, yellow, bolted per cwt.	4.50
Chops	3.40
Oats, bu.	.85
Bran, bulk	2.10
Screenings, cwt.	2.10
Middlings, bulk	2.50
Scratch feed	3.40

COSHOCTON PRODUCE.

(Corrected by Overholt & Craig)

Coshocton Groceries Are Paying These Prices For the Following:

Butter	.31
Eggs	.32
Lard	.20
Chickens, per lb.	.17

Grocers are selling as follows:

Butter	.35
Eggs	.36
Creamery butter	.45
Sugar, 25-lb. sack	$2.25
Cabbage	.05
Lard, lb.	.25
Potatoes, peck	.60
Onions	.08

TOLEDO GRAIN

TOLEDO, OHIO, JULY 25—Wheat—Cash $2 30; July $2 10; September $2.18.

Corn—Cash $2 21; Sept $1 67 1 2; Dec. $1 16, May $1 14.

Oats—Cash 83c; July 86c; Sept 59c; Dec $60 1-2c.

Rye—No 2, cash $2.00.

Cloverseed—Prime cash $11 80; Oct $12 70; Dec $12.50, March $12 55

Alsike—Prime, cash $12 10; Sept. $12 20, Oct. $12 10

Timothy Prime, cash $3 80, Sept. $[illegible] Oct $3 95

City subscribers should insist on a receipt from the carrier.

Try a Tribune Want Ad.

APPOINTMENT OF EXECUTOR

[illegible] of James M[illegible], deceased. Notice is hereby given that [illegible] has been [illegible] and qualified as Executor of the [illegible] of [illegible] late of [illegible] County, Ohio [illegible] 1917. [illegible] Judge [illegible] 26 [illegible]

A New Idea

The Twenty Payment Plan is a new idea in borrowing money on furniture, pianos, etc. The Plan permits you to borrow money at the "Legal Rate" of interest and repay it in twenty monthly payments. However, the borrower may repay the loan in full or in part at the end of any month. Interest is charged only for the actual number of months loan is carried.

$2.50 Monthly Payment on $ 50
$5.00 Monthly Payment on $100

Ask for free folder entitled "The Twenty Payment Plan" which explains in detail our plan. Prompt Courteous service. Call, Write Or Phone:

Ohio Loan Co.
212 Masonic Temple
ZANESVILLE, OHIO
Bell 1023 Auto 3178
Under State Supervision

INSURANCE STATEMENTS

State of Ohio, Insurance Department, Columbus, March 1, 1917 I, Frank Taggart, Superintendent of Insurance of the State of Ohio, do hereby certify that the

Westchester Fire Insurance Company,

located at New York in the State of New York, has complied [illegible] laws of this State [illegible] authorized during the [illegible] in this State [illegible] insuring property against [illegible] fire, lightning, [illegible] explosions from gas, d[illegible] and other like explosions [illegible] against loss or damage [illegible] dent to property, from [illegible] or lightning, towit: [illegible] property damage, [illegible] or damage by water [illegible] or leakage of sprinklers [illegible] pipes and fixtures [illegible]; and insurance against [illegible] mobiles and accessories [illegible] thereto from this [illegible] of insurance on goods [illegible] course of transportation [illegible] and on any vessel [illegible] in Section 9510 [illegible] second, and Section [illegible] Its condition and [illegible] first day of December of the [illegible] the date hereof, is shown by its statement, required by law, to be as follows: Aggregate amount of available assets $6,271,[illegible], aggregate amount of liabilities (except capital), including reinsurance, $4,388,224 54; net assets, $1,883,[illegible]; amount of actual paid up capital, $[illegible], surplus, $1,383,[illegible], amount of income for the year in cash, $4,627,013 16; amount of expenditures for the year in cash, $4,555,[illegible]

In witness whereof, I have hereunto subscribed my name and caused my official seal to be affixed, the day and year first above written.

[SEAL] Frank Taggart, Supt. of Ins.

GLENN E. SMITH

SUCCESSOR TO McCONNELL & KARR

Insurance of all Kinds

OFFICE TRIBUNE BUILDING **111 NORTH SIXTH STREET**

Representing all Companies Whose Financial Statements Appear Below

INSURANCE STATEMENTS

State of Ohio, Insurance Department, Columbus, March 1, 1917.—I, Frank Taggart, Superintendent of Insurance of the State of Ohio, do hereby certify that the

American Central Insurance Company,

located at St. Louis, in the State of Missouri, has complied in all respects with the laws of this State, applicable to it, and is authorized during the current year to transact in this State its appropriate business of insuring property against loss or damage by fire, lightning, and tornadoes; make insurance against loss or damage resulting from accident to property, from cause other than fire or lightning, towit: Collision insurance and property damage; and insurance against loss or damage by water caused by the breakage or leakage of sprinklers, pumps, tanks, water pipes and fixtures connected therewith; and insurance against loss by the theft of automobiles and accessories and against damage thereto from this cause; and making all kinds of insurance on goods and other property in course of transportation on land and water and on any vessel or boat, as prescribed in Section 9510, paragraphs first and second, and Section 9556, General Code of Ohio. Its condition and business, on the thirty-first day of December of the year next preceding the date hereof, is shown by its statement, required by law, to be as follows: Aggregate amount of available assets, $4,142,833.93; aggregate amount of liabilities (except capital) including re-insurance, $2,153,-837.14; net assets, $1,958,996.79; amount of actual paid-up capital, $1,000,000.00; surplus, $958,996.79; amount of income for the year in cash, $2,261,843.85; amount of expenditures for the year in cash, $2,490,123.77.

In witness whereof, I have hereunto subscribed my name and caused my official seal to be affixed, the day and year first above written.

[SEAL] Frank Taggart, Supt. of Ins.

State of Ohio, Insurance Department, Columbus, March 1, 1917.—I, Frank Taggart, Superintendent of Insurance of the State of Ohio, do hereby certify that the

Connecticut Fire Insurance Company,

located at Hartford, in the State of Connecticut, has complied in all respects with the laws of this State applicable to it, and is authorized during the current year to transact in this State its appropriate business of insuring property against loss or damage by fire, lightning, hail and tornadoes, and by explosions from gas, dynamite, gun powder and other like explosions; make insurance against loss or damage resulting from accident to property, from cause other than fire or lightning, towit: Collision insurance and property damage, and insurance against loss or damage by water caused by the breakage or leakage of sprinklers, pumps, tanks, water pipes and fixtures connected therewith; and insurance against loss by the theft of automobiles and accessories and against damage thereto from this cause; and making all kinds of insurance on goods and other property in course of transportation on land and water and on any vessel or boat, as prescribed in Section 9510 [illegible] second, and Section 9556, General Code of Ohio. Its condition and business on the thirty-first day of December of the year next preceding the date hereof, is shown by its statement, required by law, to be as follows: Aggregate amount of available assets, $7,[illegible]; aggregate amount of liabilities [illegible]; net assets, [illegible]; amount of actual paid-up capital, [illegible]; surplus, [illegible]; amount of income for the year in cash, [illegible]; amount of expenditures for the year in cash, [illegible].

In witness whereof, I have hereunto subscribed my name and caused my official seal to be affixed, the day and year first above written.

[SEAL] Frank Taggart, Supt. of Ins.

State of Ohio, Insurance Department, Columbus, March 1, 1917.—I, Frank Taggart, Superintendent of Insurance of the State of Ohio, do hereby certify that the

Equitable Fire and Marine Insurance Company,

located at Providence, in the State of Rhode Island, has complied in all respects with the laws of this State, applicable to it, and is authorized during the current year to transact in this State its appropriate business of insuring property against loss or damage by fire, lightning and tornadoes; and by explosions from gas, dynamite, gun powder and other like explosions, make insurance against loss or damage resulting from accident to property, from cause other than fire or lightning, towit: Collision insurance and property damage; and insurance against loss by the theft of automobiles and accessories and against damage thereto from this cause, and making all kinds of insurance on goods and other property in course of transportation on land and water and on any vessel or boat, as prescribed in Section 9510, paragraphs first and second, and Section 9556, General Code of Ohio. Its condition and business on the thirty-first day of December of the year next preceding the date hereof, is shown by its statement, required by law, to be as follows: Aggregate amount of available assets, $1,356,651.42; aggregate amount of liabilities (except capital), including re-insurance, $385,620.55; net assets, $971,030.87; amount of actual paid-up capital, $500,000.00; surplus $471,030.87; amount of income for the year in cash, $231,147.32; amount of expenditures for the year in cash, $464,230.09.

In witness whereof, I have hereunto subscribed my name and caused my official seal to be affixed, the day and year first above written.

[SEAL] Frank Taggart, Supt. of Ins.

State of Ohio, Insurance Department, Columbus, March 1, 1917.—I, Frank Taggart, Superintendent of Insurance of the State of Ohio, do hereby certify that the

German American Insurance Company,

located at New York City, in the State of New York, has complied in all respects with the laws of this State, applicable to it, and is authorized during the current year to transact in this State its appropriate business of insuring property against loss or damage by fire, lightning, hail and tornadoes, make insurance against loss or damage resulting from accident to property, from cause other than fire or lightning, towit: Collision insurance and property damage; and insurance against loss or damage by water caused by the breakage or leakage of sprinklers, pumps, tanks, water pipes and fixtures connected therewith; and insurance against loss by the theft of automobiles and accessories and against damage thereto from this cause; and making all kinds of insurance on goods and other property in course of transportation on land and water and on any vessel or boat, as prescribed in Section 9510, paragraphs first and second, and Section 9556, General Code of Ohio. Its condition and business, on the thirty-first day of December of the year next preceding the date hereof, is shown by its statement, required by law, to be as follows: Aggregate amount of available assets, $[illegible],713,477.96; aggregate amount of liabilities (except capital), including re-insurance, $10,9[illegible],955.67; net assets, $1[illegible],422.29; amount of actual paid-up capital, $2,000,000.00; surplus, $16,75[illegible],422.29; amount of income for the year in cash, $11,919,355.45; amount of expenditures for the year in cash, $1[illegible],736,091.34.

In witness whereof, I have hereunto subscribed my name and caused my official seal to be affixed, the day and year first above written.

[SEAL] Frank Taggart, Supt. of Ins.

State of Ohio, Insurance Department, Columbus, March 1, 1917.—I, Frank Taggart, Superintendent of Insurance of the State of Ohio, do hereby certify that the

Niagara Fire Insurance Company,

located at New York, in the State of New York, has complied in all respects with the laws of this State, applicable to it, and is authorized during the current year to transact in this State its appropriate business of insuring property against loss or damage by fire, lightning and tornadoes, make insurance against loss or damage resulting from accident to property, from cause other than fire or lightning, towit: Collision insurance and property damage, and insurance against loss by the theft of automobiles and accessories and against damage thereto from this cause, as prescribed in Section 9510, paragraphs first and second, and Section 9556, General Code of Ohio. Its condition and business, on the thirty-first day of December of the year next preceding the date hereof, is shown by its statement, required by law, to be as follows: Aggregate amount of available assets, $8,375,412.97; aggregate amount of liabilities (except capital), including re-insurance, $4,431,175.36; net assets, $3,944,237.61; amount of actual paid-up capital, $1,000,000.00; surplus, $2,944,237.61; amount of income for the year in cash, $4,421,-170.55; amount of expenditures for the year in cash, $3,847,641.05.

In witness whereof, I have hereunto subscribed my name and caused my official seal to be affixed, the day and year first above written.

[SEAL] Frank Taggart, Supt. of Ins.

State of Ohio, Insurance Department, Columbus, April 24, 1917.—The Superintendent of Insurance of the State of Ohio, does hereby certify that the

Northern Assurance Company (Ltd.),

located at London, in England, has complied in all respects with the laws of this State, applicable to it, and is authorized during the current year to transact in this State its appropriate business of insuring property against loss or damage by fire, lightning, and tornadoes, and by explosions from gas, dynamite, gun powder and other like explosions; make insurance against loss or damage resulting from accident to property, from cause other than fire or lightning, towit: Collision insurance and property damage; and insurance against loss or damage by water caused by the breakage or leakage of sprinklers, pumps, tanks, water pipes and fixtures connected therewith; and insurance against loss by the theft of automobiles and accessories and against damage thereto from this cause; and making all kinds of insurance on goods and other property in course of transportation on land and water and on any vessel or boat, as prescribed in Section 9510, paragraphs first and second, and Section 9556, General Code of Ohio. Its condition and business, on the thirty-first day of December of the year next preceding the date hereof, is shown by its statement, required by law, to be as follows: Aggregate amount of available assets, $6,680,597.35; aggregate amount of liabilities (except capital), including re-insurance, $3,596,-515.80; net assets, $3,084,081.55; amount of actual paid-up deposit, $200,000.00; surplus, $2,884,081.55; amount of income for the year in cash, $3,592,037.26; amount of expenditures for the year in cash, $3,391,924.23.

In witness whereof, I have hereunto subscribed my name and caused my official seal to be affixed, the day and year first above written.

[SEAL] Frank Taggart, Supt. of Ins.

State of Ohio, Insurance Department, Columbus, April 1, 1917.—I, Frank Taggart, Superintendent of Insurance of the State of Ohio, do hereby certify that the

Northwestern Mutual Life Insurance Company,

located at Milwaukee, in the State of Wisconsin, has complied in all respects with the laws of this State, applicable to it, and is authorized during the current year to transact in this State its appropriate business of making insurance on the lives of persons, and insurance connected therewith and appertaining thereto, and against temporary or permanent physical disability, and granting, purchasing and disposing of annuities. Its condition and business on the thirty first day of December of the year next preceding the date hereof, is shown by its statement, required by law, to be as follows: Aggregate amount of available assets, $403,[illegible],151.60; aggregate amount of liabilities (except capital), including re-insurance, and special accumulations, $352,656,108.41; general surplus on policyholders' account, $10,672,243.19; amount of income for the year, $70,7[illegible],354.30; amount of expenditures for the year, $52,7[illegible],397.08.

In witness whereof, I have hereunto subscribed my name and caused my official seal to be affixed, the day and year first above written.

[SEAL] Frank Taggart, Supt. of Ins.

State of Ohio, Insurance Department, Columbus, March 1, 1917.—I, Frank Taggart, Superintendent of Insurance of the State of Ohio, do hereby certify that the

Ocean Accident and Guarantee Corporation (Ltd.) of London, England,

located at London, in England, has complied in all respects with the laws of this State, applicable to it, and is authorized during the current year to transact in this State its appropriate business of making insurance on the health of individuals and against personal injury, disablement or death, resulting from traveling or general accidents by land and water; making insurance against loss or damage resulting from accident to property, from cause other than fire or lightning; guaranteeing the fidelity of persons holding places of public or private trust who may be required to or do, in their trust capacity, receive, hold, control, disburse public or private moneys or property; guaranteeing the performance of contracts other than insurance policies, and executing and guaranteeing bonds and undertakings required or permitted in all actions or proceedings or by law allowed, make insurance to indemnify employers against loss or damage for personal injury or death resulting from accidents to employes or persons other than employes and to indemnify persons and corporations other than employers against loss or damage for personal injury or death resulting from accidents to other persons or corporations, as prescribed in Section 9510, paragraph second, General Code of Ohio, and guaranteeing and indemnifying merchants, manufacturers, traders and those engaged in business, and giving credit from loss and damage by reason of giving and extending credit to their customers and those dealing with them, as prescribed in Section 9621 to 9633, General Code of Ohio. Its condition and business, on the thirty-first day of December of the year next preceding the date hereof, is shown by its statement, required by law, to be as follows: Aggregate amount of available assets, $7,276,039.18; aggregate amount of liabilities (except capital), including re-insurance, reserve, $5,951,826.28; net assets, $1,325,122.80; surplus, $1,325,122.80; amount of income for the year in cash, $6,268,743.53; amount of expenditures for the year in cash, $5,176,545.12.

In witness whereof, I have hereunto subscribed my name and caused my official seal to be affixed, the day and year first above written.

[SEAL] Frank Taggart, Supt. of Ins.

State of Ohio, Insurance Department, Columbus, March 1, 1917.—I, Frank Taggart, Superintendent of Insurance of the State of Ohio, do hereby certify that the

Phoenix Assurance Company (Limited),

located at London, in England, has complied in all respects with the laws of this State, applicable to it and is authorized during the current year to transact in this State on the capital stock plan, its appropriate business of insuring property against loss or damage by fire and lightning and tornadoes, and insurance against loss or damage by water caused by breakage or leakage of sprinklers, pumps, tanks, water pipes and fixtures connected therewith, as prescribed in Section 9510, paragraph first, and Section 9556, General Code of Ohio. Its condition and business, on the thirty first day of December of the year next preceding the date hereof, is shown by its statement, required by law, to be as follows: Aggregate amount of available assets, $4,637,-547.54; aggregate amount of liabilities (except capital), including re-insurance, reserve, $3,-843,950.53; net assets, $1,793,577.01; surplus, $1,793,577.01; amount of income for the year in cash, $3,377,440.02; amount of expenditures for the year in cash, $3,013,186.49.

In witness whereof, I have hereunto subscribed my name and caused my official seal to be affixed, the day and year first above written.

[SEAL] Frank Taggart, Supt. of Ins.

State of Ohio, Insurance Department, Columbus, March 1, 1917.—I, Frank Taggart, Superintendent of Insurance of the State of Ohio, do hereby certify that the

Scottish Union and National Insurance Company,

located at Edinburgh, in Scotland, has complied in all respects with the laws of this State applicable to it, and is authorized during the current year to transact in this State its appropriate business of insuring property against loss or damage by fire, lightning and tornadoes, and by explosions from gas, dynamite, gun powder and other like explosions, make insurance against loss or damage resulting from accident to property, from cause other than fire or lightning, towit: Collision insurance and property damage; and insurance against loss or damage by water caused by the breakage or leakage of sprinklers, pumps, tanks, water pipes and fixtures connected therewith; and insurance against loss by the theft of automobiles and accessories and against damage thereto from this cause, and making all kinds of insurance on goods and other property in course of transportation on land and water and on any vessel or boat, as prescribed in Section 9510, paragraphs first and second, and Section 9556, General Code of Ohio. Its condition and business, on the thirty-first day of December of the year next preceding the date hereof, is shown by its statement, required by law, to be as follows: Aggregate amount of available assets, $6,6[illegible],172.75; aggregate amount of liabilities (except capital), including re-insurance, $3,[illegible],213.32; net assets, $2,[illegible],959.43; surplus, $1,801,959.43; amount of income for the year in cash, $3,035,323.56; amount of expenditures for the year in cash, $2,892,479.07.

In witness whereof, I have hereunto subscribed my name and caused my official seal to be affixed, the day and year first above written.

[SEAL] Frank Taggart, Supt. of Ins.

State of Ohio, Insurance Department, Columbus, March 1, 1917.—I, Frank Taggart, Superintendent of Insurance of the State of Ohio, do hereby certify that the

Springfield Fire and Marine Insurance Company,

located at Springfield, in the State of Massachusetts, has complied in all respects with the laws of this State, applicable to it, and is authorized during the current year to transact in this State on the capital stock plan its appropriate business of insuring property against loss or damage by fire and lightning and tornadoes, and by explosions from gas, dynamite, gun powder and other like explosions, as prescribed in Section 9510, paragraph first and Section 9556, General Code of Ohio. Its condition and business, on the thirty-first day of December of the year next preceding the date hereof, is shown by its statement, required by law, to be as follows: Aggregate amount of available assets, $11,961,97[illegible].31; aggregate amount of liabilities (except capital), including re-insurance, reserve, $6,947,523.51; net assets, $5,014,452.80; amount of actual paid-up capital, $2,500,000.00; surplus, $2,514,-452.80; amount of income for the year in cash, $7,287,016.45; amount of expenditures for the year in cash, $6,910,208.91.

In witness whereof, I have hereunto subscribed my name and caused my official seal to be affixed, the day and year first above written.

[SEAL] Frank Taggart, Supt. of Ins.

State of Ohio, Insurance Department, Columbus, March 1, 1917.—I, Frank Taggart, Superintendent of Insurance of the State of Ohio, do hereby certify that the

Sun Insurance Office,

located at London, in England, has complied in all respects with the laws of this State, applicable to it, and is authorized during the current year to transact in this State its appropriate business of insuring property against loss or damage by fire, lightning and tornadoes and by explosions from gas, dynamite, gun powder and other like explosions; make insurance against loss or damage resulting from accident to property, from cause other than fire or lightning, towit: Collision insurance and property damage; and insurance against loss or damage by water caused by the breakage or leakage of sprinklers, pumps, tanks, water pipes and fixtures connected therewith; and insurance against loss by the theft of automobiles and accessories and against damage thereto from this cause, as prescribed in Section 9510, paragraphs first and second, and Section 9556, General Code of Ohio. Its condition and business, on the thirty-first day of December of the year next preceding the date hereof, is shown by its statement, required by law, to be as follows: Aggregate amount of available assets, $5,091,63[illegible].44; aggregate amount of liabilities (except capital), including re-insurance, $3,194,742.65; net assets, $1,8[illegible],896.79; surplus, $1,[illegible]6,896.79; amount of income for the year in cash, $2,927,183.90; amount of expenditures for the year in cash, $2,799,473.26.

In witness whereof, I have hereunto subscribed my name and caused my official seal to be affixed, the day and year first above written.

[SEAL] Frank Taggart, Supt. of Ins.

NEWSY LETTERS

CHESTNUT RIDGE

Mrs. Edward Lauer and baby daughter, of Coshocton, who have been spending a few days at the home of Mr. and Mrs. Joe Lower, returned home Thursday.

Mrs. McGruder, of West Carlisle, spent a few days at the home of her sister, Mrs. Charles Endsley.

Mrs. [illegible] spent Wednesday afternoon with her daughter, Mrs. Edward Endsley.

Miss Edna Leavengood [illegible] Mr. Edward Lauer called on Mrs. W. O. Leavengood Tuesday.

Mr. and Mrs. Will Welker and family [illegible] Sunday at the home of Mr. and Mrs. J. P. McVey.

Miss Fern Leavengood spent Wednesday afternoon with [illegible] Croft.

Rev. Evans, of Coshocton, [illegible] Sunday night at the home of Mr. and Mrs. Marc Valentine.

Miss Florence [illegible] called on Miss [illegible] Valentine Wednesday.

Mrs. [illegible] Waters, of [illegible], is visiting her [illegible] Mrs. Edward Endsley.

Mrs. Charlie Endsley is visiting her brother near Massillon.

Mrs. J. P. McVey and sons spent Tuesday evening at the P. A. Croft home.

FLEMMING'S CORNER

Mr. and Mrs. Emmett Manery, of New Philadelphia, Misses Jennie, Ella Henderson, Katherine Darr, of Coshocton, visited Sunday with Mr. and Mrs. C. H. Reed.

Mr. and Mrs. M. A. Lowe spent Sunday with Mr. and Mrs. F. T. Lowe.

Mrs. Hervy Cox and daughter, Mary, of Coshocton, spent the week end with relatives in this vicinity.

Mr. and Mrs. W. O. Leavengood and son Arthur called on Mr. and Mrs. Edward Endsley Sunday afternoon.

Mary Zaugs called on Edna Miley Sunday afternoon.

F. P. G[illegible] transacted business in Coshocton Monday.

Mrs. William Magruder, who has been spending the past week with her sister, Mrs. C. H. Endsley, returned home.

STRING TOWN

[illegible]

Mr. and Mrs. Robert [illegible] and [illegible] spent Sunday with Mr. and Mrs. [illegible]

Mr. and Mrs. F. H. [illegible] spent Sunday with Mr. and Mrs. [illegible] Pew.

Miss Mary Boyd spent Saturday [illegible] held at the home of W[illegible] Berry.

Miss Pearl [illegible] spent Sunday [illegible] Miss Ruth Croft of Keene.

Mr. and Mrs. Parker Adams and [illegible] spent Sunday with the latter's parents, Mr. and Mrs. E. H. Norman of Keene.

Miss Marie Pew spent Sunday with Miss Hazel Lant of Keene.

Mr. and Mrs. Frank Sellers, of near Helmick, called on Mr. and Mrs. C. R. Haxin Sunday afternoon.

Miss Tressa and Mary Pew, of Coshocton, spent Saturday with Malonia Pew of Route 9.

Mr. and Mrs. Frank Leech of Warsaw, is staying with his mother and helping in the harvest.

Mr. Lloyd Lowery spent Sunday with his uncle Samuel Campbell below Coshocton.

Miss Blanch Karr of Keene, spent Sunday at the home of Edward Overholt.

BLISSFIELD ROUTE 1

Mr. and Mrs. W. A. Fox and family had as their Sunday guests, Mr. and Mrs. Edward Rowe, Mr. and Mrs. William Baesler and family, of Cleveland, Mr. and Mrs. Nicholas Fisher, and family of Warsaw, Mr. and Mrs. [illegible] Bowers, Maggie and May Fisher, and Russell Bowers.

Mr. and Mrs. Clarence Fox and daughter, Ruth Anna, spent Sunday with Mr. and Mrs. James Fox and family.

[illegible] Fox lost a valuable horse [illegible] week.

Mrs. [illegible] Fox spent Wednesday of [illegible] with Feta Fox.

[illegible] spent Sunday evening with Miss [illegible] Myers.

Mrs. [illegible] Fox and daughter, Esta, [illegible] spent Friday afternoon in Coshocton.

Mr. and Mrs. L. P. Williamson spent Sunday with Thomas Fox.

Mr. Hannah Mullet spent Sunday with Mr. and Mrs. Thomas Fox and family.

LINTON MILLS

Gladys Stone, of Coshocton, is visiting relatives in this vicinity.

Mr. Jesse McClain and Mrs. P. J. Harbold called at the home of Charles Rothenstine, of Marlatt's Run, Saturday afternoon.

Harry Hammersley was in Coshocton on business Friday.

Mr. and Mrs. Hugh Green, of this place, Mr. and Mrs. Virgil Snedeker and children, of Roscoe, were entertained at the home of E. G. Carr Sunday.

Amy and [illegible] Harbold entertained Glada and Ray Welker Friday afternoon.

John Lawrence and family motored to Otsego Sunday, and attended the funeral of John Ca[illegible].

Clarence [illegible] and Lawrence [illegible], of Marlatt's Run, spent the week end as the guests of their aunt, Mrs. Harry Hammersley.

James Rowson, P. K. Shaw, of West Lafayette, were in this vicinity on business Monday.

"Polly" [illegible] and family, of Coshocton, were Sunday guests of Cheney Cohun and family.

George Waite and family spent Sunday afternoon at the home of his mother, Mrs. [illegible] Walters.

Several from here attended the social held at W[illegible] Eyes Saturday evening.

FRESNO

Miss Nana Sharples, of the Ohio State university will be at the opera house Friday, July 27 and give a demonstration on the canning of vegetables.

Rev. George McBride is at New Concord during the week attending a Bible conference.

The Ladies' Aid will meet Thursday with Mrs. Edward Norris and the Ladies' Missionary society will meet Thursday, August 2, with Mrs. Charles Kutcher.

Miss Edith Boyd spent several days of last week in West Lafayette with her cousin, Margaret Lorenz.

Mr. and Mrs. L. B. Piper, Misses Carries B. Glass and Bernice Johnson with their guests, Joseph and Stanley Niecewonder of Georgia, motored from Coshocton Friday and took dinner with Mr. and Mrs. Charles Kutcher.

Miss Sarah Gonter, of Pearl, and Miss Mary Hankins, of Coshocton, were guests last week of Mr. and Mrs. Milo Boyd.

Mr. and Mrs. W. F. Park, Mrs. J. A. Lockard, Mrs. T. P. McCrea and son, Robert spent the week end with Cambridge friends.

Miss Nannie Park of West Lafayette visited here last week.

Mr. and Mrs. Vernon Schumaker, Mr. and Mrs. Vernon Schmaltz spent Sunday with Mr. and Mrs. Victor Wyler at West Lafayette.

Mr. and Mrs. W. F. Park have for their guest Miss Jessie Simpson, of Cambridge.

Mrs. C. C. Huff and daughters, of Painesville, visited among relatives here last week.

Mr. and Mrs. Earl Brown are down from Akron for a few weeks' visit.

Mr. and Mrs. Glenn Sondles, of Coshocton, spent Monday with Mrs. Martha Smith and F. H. McCullough and family.

Mrs. L. M. Brown and daughter, Marie, of Canton, spent the week end with Mr. and Mrs. F. H. McCullough.

SAGE TEA TURNS GRAY HAIR DARK

Well-known local druggist says everybody is using old-time recipe of Sage Tea and Sulphur.

Hair that loses its color and lustre, or when it fades, turns gray, dull and lifeless, is caused by a lack of sulphur in the hair. Our grandmother made up a mixture of Sage Tea and Sulphur to keep her locks dark and beautiful, and thousands of women and men who value that even color, that beautiful dark shade of hair which is so attractive, use only this old-time recipe.

Nowadays we get this famous mixture improved by the addition of other ingredients by asking at any drug store for a 50-cent bottle of "Wyeth's Sage and Sulphur Compound," which darkens the hair so naturally, so evenly, that nobody can possibly tell it has been applied. You just dampen a sponge or soft brush with it and draw this thru your hair, taking one small strand at a time. By morning the gray hair disappears; but what delights the ladies with Wyeths Sage and Sulphur Compound, is that, besides beautifully darkening the hair after a few applications, it also brings the gloss and lustre and gives it an appearance of abundance.

Wyeth's Sage and Sulphur Compound is a delightful toilet requisite to impart color and a youthful appearance to the hair. It is not intended for the cure, mitigation or prevention of disease.

The Darky and the Mule.

Many believe that there is a hidden analogy between a darky and a mule. Southern darkies are proverbial for their skill in handling mules. There is a comradeship between them that has led some scientists to suspect a natural affinity. This is a genuine case of heredity, not on the part of the mule but the driver. For a hundred years, perhaps, the males of that colored family have been mule drivers. They have learned the fixed rules, the unwritten laws of the animals, laws even more immutable than those of the Medes and the Persians.

City subscribers should insist on a receipt from the carrier.

Subscribe for The Tribune.

Not a Corn or Callus on Feet

Apply few drops, then lift them off without pain.

A noted Cincinnati authority discovered a new ether compound and called it freezone and it now can be had in little bottles for a few cents from any drug store.

You simply apply a few drops of freezone upon a tender corn or painful callus and instantly the soreness disappears, then shortly you will find the corn or callus so loose that you can lift it off with fingers.

No pain, not a bit of soreness, either when applying freezone or afterwards, and it doesn't even irritate the skin.

Hard corns, soft corns or corns between the toes, also toughened calluses, just shrivel up and lift off so easy. It is wonderful! It works like a charm. Try it!

Women should keep freezone on their dressers and never let a corn ache twice.

THE BROOME & HERBIG CO.

SERVICE — PRINT SHOP — QUALITY

ALL KINDS OF PRINTING

CITIZENS PHONE 61 — BELL PHONE - 216 — FORBES BUILDING COSHOCTON, OHIO

Palm Beach Suits

DRY CLEANED

—BY—

Correct Method

Shall we Send a Wagon?

EUREKA LAUNDRY COMPANY

THE MORNING TRIBUNE CLASSIFIED ADVERTISING CAN BE DEPENDED UPON

LOST AND FOUND

LOST, receipt book, between Coshocton and John Mobley residence near Warwick mine. Finder return to The Tribune, or John Mobley, Route 2

DIAMOND BROOCH, lost on Main street Saturday evening Reward for return to Tribune Office.

BUCH OF KEYS lost on South 4th street or on Main to Penna Station. Reward for return to 307 S. 3rd St.

LOST, Daybooks, 2, between Coshocton and McGuire's Grove Sunday. Contained wage accounts and registration card. Notify C. O. Foster, Coshocton Route 1. Bell 4 on 138

FEMALE HELP WANTED

WANTED, Women for enameled sign work. Apply P. O. Box 65, Station H. Cleveland, O.

SITUATION AS HOUSEKEEPER wanted by a middle aged lady in a respectable family. Address "M" care Morning Tribune.

BECOME TRAINED NURSES—Young women of good health and character, 19-30 years; two year's course. Liberal allowance while training. Address: Supt. Grace Hospital, Cleveland, O.

MALE HELP WANTED

WANTED—Street Railway Motormen and Conductors. Can use inexperienced men after a short period of training Address M. C. McElligott, Superintendent of employment, Mahoning & Shenango Railway & Light Company, Youngstown, O., or see him Friday, July 27th at the Park Hotel.

WANTED, bright, colored boy for Bell Boy at the Park Hotel. Good wages.

DAY WATCHMAN wanted. Apply Coshocton Glass Co.

Factory Hands Wanted

MEN, women and girls for factory work. Good wages and steady employment the year round. Work light and clean and surroundings all that could be desired. Free coffee supplied every day at lunch. Apply The Diamond Match Co., Barberton, Ohio.

GIRLS, DO YOU KNOW that we have installed 20 more new Union Special Sewing Machines and we have quite a few promised. If you desire to learn to sew or can already sew, hustle in your application. Good wages. Steady work. The Timmons Glove Co.

WANTED TO BUY

WANTED TO BUY, Small place in the country. Five or ten acres with small house. Snyder Real Estate Agency.

CASH REGISTER, wanted. Small second hand one will answer. Call Bell phone 219. Citz. 594.

ROOMS AND BOARDING

WANTED, Board and room, or room only for man, and children aged five and ten. Apply by letter only. References given. C. O. L. Care Tribune.

ROOMS, for rent, furnished or unfurnished at reasonable rates. Small families acceptable. Farmer's Hotel, corner Second and Main Streets. J. P. Zerbe, Mgr.

MISCELLANEOUS FOR SALE

$800 POPCORN AND PEANUT WAGON for sale. Like new. Electric lights, rubber tires, and a bargain for someone. Will guarantee the wagon to give satisfaction. Call at Stewart's Carriage Works, Coshocton, O., Price $300.

HOUSEHOLD GOODS

HOUSEHOLD GOODS of all kinds, for sale. Good as new. Must be sold at once. Call at residence A. Simpson 136 South Third St., near Main.

JEWEL GAS RANGE, for sale. Will go cheap. This range is in first class condition. Inquire at Walker's Tin shop, Fifth and Walnut streets. Bell phone 51.

PROFESSIONAL ANNOUNCEMENTS

If your eyes need attention, at all—the sooner they get it the better.

OTIS G. MORSE

OPTOMETRIST and OPTICIAN

Ricketts Block, Oppo. Courthouse

VETERINARIAN
DR. L. B. HALL
209 SOUTH EIGHTH STREET
(Graduate of Ohio State University)
All Kinds Of Veterinary Work
(Both Phones)

Stop Watch.

For timing work the dial of a Swiss stop watch carries additional marks to indicate at any point of elapsed time what the corresponding output per hour would be.

Try a Tribune Want Ad.

SERVICE ANNOUNCEMENTS

The Glass Undertaking Co., J. E. Glass, Mgr.
Motor Ambulance equipped with Life Saving Device known as The Lungmotor. Both phones. Day calls, 498. Night calls, 499.

Miss Huston has returned from the Optical Convention and is prepared to take care of your Eye Needs, at

THE BURNS OPTICAL CO.

AUTOMOBILES AND ACCESSORIES

AUTO TIRE REPAIR SHOP
(2nd door from Postoffice)
One Good Tire Made From Two Old Ones.
Tubes Vulcanized.

FORD, for sale. Five passenger Ford for sale, first class condition, four new tires. Call Lembright's Feed Barn, opposite Court House.

POULTRY AND PET STOCK

MALE SCOTCH COLLIE PUPS, five thorobreds, for sale. Also 25 acres of hay to cut on shares. Inquire J. W. Lawrence, Route 2, Fresno. Citz. phone, Keene Ex.

SPECIAL NOTICES

SPECIAL SALE. Walker Bros., of West Bedford are putting on a Special Sale. All Men's Ladies' and Children's summer underwear will be sold below cost. Wall Paper, Matting, Rugs, Hats, Outing Shoes and all our Summer Goods will be offered at very lowest prices.

PRIVILEGES, for sale, Of all kinds, for the Trades & Labor Council Celebration to be held at the fair grounds Labor Day. Program will consist of competitive drills, motorcycle racing, horse racing, mule racing, foot racing, tug of war and numerous sports. Fred Tish, 1511 Orchard Street, Coshocton, O. Citz. phone 821-Y.

NOTICE—We remove all dead horses, cattle and hogs free of charge. Coshocton Rendering Co., Citizens phone Y-831, Bell 997; 7:30 A. M. to 5:30 P. M.

HOUSES FOR RENT

WALNUT and SIXTH, half of brown brick house, for rent. Gas, electricity and water. Possession Aug. 1. Inquire J. W. Almack, 214 S. 6th Street Citz. phone 169.

FOR RENT, Richard Stocker (Maple Leaf) Farm, 1-2 mile east of Port Washington, O., on new brick road, 112 acres, two barns, large house. All fine condition. Write C. A. Stocker, 422 Hamilton Ave., Columbus, O.

618 SOUTH LAWN AVE., Modern six-room house, for rent. All conveniences, laundry in basement. Vacant August 10. Inquire Mrs. J. P. Davis, Citz. phone A 325.

CHESTNUT STREET, No. 944. New six room house for rent, or sale. Modern, bath, gas, electric light and furnace. See George Denzer or call Citz. phone 249.

5TH AND CHESTNUT, Kipp property for rent. Nine rooms, all modern. Call 130 N. 4th Street, Cit. phone 739-A or 735-Y.

FIFTEENTH ST., 5 room house, for rent. Bath and modern conveniences. Inquire Mrs. James Newton, 1017 E. Main Street or Bell Phone 554.

KENILWORTH AVE., No. 1207, Seven room house for rent. All modern improvements: gas, electricity, garage. Inquire Adam Allieshouse, Citizen's phone B-465, or S. H. Nicholas

FIVE ROOM HOUSE on East Chestnut street for rent. Water and gas. Inquire 1391 Chestnut Street or call Bell 887.

HALF DOUBLE HOUSE, desirable location for rent. All modern conveniences including cement cellar Inquire 703 Locust street. Citizen's phone 395-B.

HORSES AND CARRIAGES

MARE, for sale. Good, general purpose mare, 12 years old, weight about 1,200. Inquire Walter Poland, Route 1, Isleta, O.

Food Bill Goes To Conerence

WASHINGTON, JULY 25.—The administration food control bill was sent to conference in the house today under a rule without a record vote Opposition which developed yesterday disappeared.

The house conferees were instructed by the rule only to disagree to all senate amendments. Defeat of the senate amendment to create a joint congressional war expenditures committee disapproved by the president, was presaged by this action.

Amid thunderous applause from floor and galleries Acting Chairman Garrett of the rules committee offered the rule and denounced those who were delaying action.

Advice Like Snow.

Advice is like snow; the softer it falls, the longer it dwells upon and the deeper it sinks into the mind.—Coleridge.

HORSES AND CARRIAGES

SPOTTED WORK HORSE, for sale; also bay mare 7 years old, and express wagon and harness, but not going out of business. Will sell or trade above articles. Chas. Henderson, Bell phone 35.

DRIVING MARE, for sale, a good one, seven years old. Also rubber tired buggy and harness. Victor Johnson, Denman Ave., Coshocton.

2 FOUR YEAR OLD DRAFT MARES for sale. Sound and quiet. Will trade for good milk cows. Kenneth Dickerson Citz. Phone 821-R.

WANTED, Team of draft mares, four or five years old. H. M. Ewing, Citizen's phone 743.

CITY PROPERTY FOR SALE

HOUSE, for sale Modern 7 room house well located. Inquire at 1634 E. Chestnut street or call 643 Bell phone.

FARMS FOR SALE

RESERVOIR FARM

FOR SALE—This is one of the few old homesteads located in the vicinity of Coshocton, has belonged to C. H. Glover for many years. Is located just outside of the eastern corporate limits on Chestnut Street, or Lafayette Pike. There is on this place a fine modern home, out buildings, small tenant dwelling, two coal mines in operation, and fine orchard. The monthly rentals are quite an item. To own and live on this place, is like living in town. On account of the wide frontage on the Lafayette Pike this farm can be sub-divided into small acreages and sold at a handsome profit. The farm contains a little less than 100 acres and we are authorized to make a special effort to sell it at an early date. Possession can be given about October 1. Let us talk it over with you. McCONNELL & KARR Agt

PUBLIC SALES

PUBLIC SALE

ALL THE CHATTEL PROPERTY of the estate of the late Michael Colopy, deceased, will be offered at public auction at his late residence in Linton Township on the Plainfield Road five and one-half miles east of the city of Coshocton on August 8, 1917, beginning at 1 o'clock, P. M. and consisting of the following, to-wit:

Two work horses, one extra good; five head of cattle, consisting of two cows, two 3-year old heifers and one 2-year old heifer: one mowing machine; one hay rake, double set of work harness; double set light harness; one single set of light harness; one platform scale; one work bench; one hill side plow; one breaking plow; one harrow; one sled; one corn sheller; one Hoosier fertilizer grain drill; one big wagon; one spring wagon; one surrey; one buggy ,and other tools belonging to the farm; also household goods and other articles too numerous to mention.

C. E Aronhalt will also offer a registered, 5-year old Holstein cow.

At this time Anna Colopy, sole heir under the will of Michael Colopy, deceased, will offer the following real estate, one tract comprising 67 1-2 acres and another 38 1-2 acres, in all 106 acres, more or less. This farm is exceptionally well watered with unfailing springs. It is underlaid with coal with mine now in operation. It also has plenty of good timber, mostly white oak. Terms made known on day of sale.

C. E ARONHALT, Adm.
Noah Barrett, Auctioneer.

Economic War When War Ends

AMSTERDAM, JULY 25.—A series of economic conferences between German and Austro-Hungarian representatives has been inaugurated, according to Vienna advices today. The discussion will cover arrangements necessary to be made after the war. The meeting is considered the first step toward the creation of the much-discussed "midle Europe"

The main object of the conferences at this time, it is indicated, is to find out what measures Germany and Austria, with the help of Bulgaria and Turkey, ca make to constitute an economic union in opposition to the union of the entente allies decided upon at the Paris conference.

Kajetan Merey von Kapos-Mere, former Austrian ambassador to Italy, and Count Botho von Wedel, German ambassador at iVenna, represented their respective governments, many other German officials, including Prussian representatives, taking part in the discussions on behalf of Germany.

His Inference.

"He said when he got up to speak at our meeting his eyes met a forest of faces." "All wooden heads, I suppose he meant."

INSURANCE STATEMENTS

State of Ohio, Insurance Department, Columbus, April 1, 1917 —I, Frank Taggart, Superintendent of Insurance of the State of Ohio, do hereby certify that the

State Mutual Life Assurance Company,

located at Worcester, in the State of Massachusetts, has complied in all respects with the laws of this State, applicable to it, and is authorized during the current year to transact in this State its appropriate business of making insurance on the lives of or against accidents to persons, or sickness temporary or permanent physical disability and insurance connected therewith and appertaining thereto, and granting, purchasing and disposing of annuities. Its condition and business on the thirty-first day of December of the year next preceding the date hereof, is shown by its statement, required by law, to be as follows: Aggregate amount of available assets, $5[illegible]; aggregate amount of liabilities (except capital), including re-insurance and special accumulations, $48,[illegible]; surplus on policy-holders account, $3,115,[illegible]; amount of income for the year, $9,431,506.62; amount of expenditures for the year, $6,767,773.52

In witness whereof, I have hereunto subscribed my name and caused my official seal to be affixed, the day and year first above written.

[SEAL] Frank Taggart, Supt. of Ins.

State of Ohio, Insurance Department, Columbus, March 1, 1917.—I, Frank Taggart, Superintendent of Insurance of the State of Ohio, do hereby certify that the

Stuyvesant Fire Insurance Company,

located at New York, in the State of New York, has complied in all respects with the laws of this State, applicable to it and is authorized during the current year to transact in this State its appropriate business of insuring property against loss or damage by fire, lightning and tornadoes, make insurance against loss or damage resulting from accident to property, from cause other than fire or lightning, towit: Collision insurance and property damage, and insurance against loss by the theft of automobiles and accessories and against damage thereto from this cause, as prescribed in Section 9510, paragraphs first and second, and Section 9556, General Code of Ohio. Its condition and business on the thirty-first day of December of the year next preceding the date hereof, is shown by its statement, required by law, to be as follows: Aggregate amount of available assets, $2,257,302.34; aggregate amount of liabilities (except capital), including re-insurance, $1,331,546.24; net assets $925,756.10; amount of actual paid-up capital, $700,000.00; surplus, $225,756.10; amount of income for the year in cash, $1,817,492.04; amount of expenditures for the year in cash, $1,310,-552.27.

In witness whereof, I have hereunto subscribed my name and caused my official seal to be affixed, the day and year first above written.

[SEAL] Frank Taggart, Supt. of Ins.

State of Ohio, Insurance Department, Columbus, March 1, 1917.—I, Frank Taggart, Superintendent of Insurance of the State of Ohio, do hereby certify that the

Svea Fire and Life Insurance Company (Ltd.),

located at Gothenburg, in Sweden, has complied in all respects with the laws of this State, applicable to it, and is authorized during the current year to transact in this State on the capital stock plan its appropriate business of insuring property against loss or damage by fire and lightning and tornadoes, as prescribed in Section 9510, paragraph first, General Code of Ohio. Its condition and business, on the thirty-first day of December of the year next preceding the date hereof, is shown by its statement, required by law, to be as follows: Aggregate amount of available assets $1,825,231.57; aggregate amount of liabilities (except capital), including re-insurance, reserve $1,101,071.89, net assets, $724,139.68; surplus, $724,159.68; amount of income for the year in cash, $1,095,781.57; amount of expenditures for the year in cash, $973,395.52

In witness whereof, I have hereunto subscribed my name and caused my official seal to be affixed, the day and year first above written

[SEAL] Frank Taggart, Supt. of Ins.

State of Ohio, Insurance Department, Columbus, March 1, 1917. I, Frank Taggart, Superintendent of Insurance of the State of Ohio, do hereby certify that the

Teutonia Fire Insurance Company,

located at Pittsburg, in the State of Pennsylvania, has complied in all respects with the laws of this State, applicable to it, and is authorized during the current year to transact in this State on the capital stock plan its appropriate business of insuring property against loss or damage by fire and lightning and tornadoes, as prescribed in Section 9510, paragraph first, General Code of Ohio. Its condition and business, on the thirty-first day of December of the year next preceding the date hereof, is shown by its statement, required by law, to be as follows Aggregate amount of available assets, $966,314.90, aggregate amount of liabilities (except capital), including re insurance, reserve, $601,448.93; net assets $364,865.97; amount of actual paid up capital $200,000.00; surplus, $164,865.97; amount of income for the year in cash, $581,705.32; amount of expenditures for the year in cash, $567,413.19.

In witness whereof, I have hereunto subscribed my name and caused my official seal to be affixed, the day and year first above written.

[SEAL] Frank Taggart, Supt. of Ins.

State of Ohio, Insurance Department, Columbus, March 1, 1917.—I, Frank Taggart, Superintendent of Insurance of the State of Ohio, do hereby certify that the

Travelers' Indemnity Company,

located at Hartford, in the State of Connecticut, has complied in all respects with the laws of this State, applicable to it and is authorized during the current year to transact in this State its appropriate business of making insurance on the health of individuals and against personal injury, disablement or death, resulting from traveling or general accidents by land and water; making insurance against loss or damage resulting from accident to property from cause other than fire or lightning, as prescribed in Section 9510, paragraph second, General Code of Ohio Its condition and business, on the thirty first day of December of the year next preceding the date hereof, as shown by its statement, required by law, to be as follows: Aggregate amount of available assets, $3,524,777.[illegible] aggregate amount of liabilities (except capital), including re-insurance, reserve, $1,8[illegible]363.89; net assets, $1,696,414.01; amount of actual paid up capital, $1,000,000.00; surplus, $696,414.01; amount of income for the year in cash, $2,-111,360.[illegible]; amount of expenditures for the year in cash, $1,459,373.13

In witness whereof, I have hereunto subscribed my name and caused my official seal to be affixed, the day and year first above written.

[SEAL] Frank Taggart, Supt. of Ins.

State of Ohio, Insurance Department, Columbus, April 1, 1917.—I, Frank Taggart, Superintendent of Insurance of the State of Ohio, do hereby certify that the

Travelers' Insurance Company,

located at Hartford, in the State of Connecticut, has complied in all respects with the laws of this State, applicable to it, and is authorized during the current year to transact in this State its appropriate business of making insurance on the lives of or against accidents to persons, or sickness, temporary or permanent physical disability, and insurance connected therewith and appertaining thereto and granting, purchasing and disposing of annuities; make insurance to indemnify employers against loss or damage for personal injury or death resulting from accidents to employes or persons other than employes and to indemnify persons and corporations other than employers against loss or damage for personal injury or death resulting from accidents to other persons or corporations, as prescribed in Section 9[illegible] and Section 9510, paragraph second, General Code of Ohio Its condition and business on the thirty-first day of December of the year next preceding the date hereof is shown by its statement, required by law, to be as follows: Aggregate amount of available assets, $115,476,864.59; aggregate amount of liabilities (except capital), including re-insurance, reserve, $100,519,-882.32; net assets, $14,956,982.27; amount of actual paid up capital, $6,000,000.00; surplus, $8,956,982.27, amount of income for the year in cash, $39,579,587.76, amount of expenditures for the year in cash, $29,335,876.26

In witness whereof, I have hereunto subscribed my name and caused my official seal to be affixed, the day and year first above written.

[SEAL] Frank Taggart, Supt. of Ins.

INSURANCE STATEMENTS

State of Ohio, Insurance Department, Columbus, March 1, 1917. I, Frank Taggart, Superintendent of Insurance of the State of Ohio, do hereby certify that the

United States Fidelity and Guaranty Company,

located at Baltimore, in the State of Maryland, has complied in all respects with the laws of this State, applicable to it, and is authorized during the current year to transact in this State its appropriate business of making insurance on the health of individuals and against personal injury, disablement or death resulting from traveling or general accidents by land and water, making insurance against loss or damage resulting from accident to property, from cause other than fire or lightning; guaranteeing the fidelity of persons holding places of public or private trust who may be required to or do, in their trust capacity, receive, hold, control, disburse public or private moneys or property, guaranteeing the performance of contracts other than insurance policies, and executing and guaranteeing bonds and undertakings required or permitted in all actions or proceedings or by law allowed, make insurance to indemnify employers against loss or damage for personal injury or death resulting from accidents to employes or persons other than employes and to indemnify persons and corporations other than employers against loss or damage for personal injury or death resulting from accidents to other persons or corporations, as prescribed in Section 9510, paragraph second General Code of Ohio. Its condition and business on the thirty first day of December of the year next preceding the date hereof, is shown by its statement, required by law, to be as follows: Aggregate amount of available assets, $13,243,058.29, aggregate amount of liabilities (except capital), including re-insurance, reserve, $8,554,255.65, net assets, $4,688,802.34, amount of actual paid-up capital, $3,000,000.00; surplus, $1,-688,802.34, amount of income for the year in cash, $11,520,9[illegible]2.55; amount of expenditures for the year in cash, $8,965,293.26.

In witness whereof, I have hereunto subscribed my name and caused my official seal to be affixed, the day and year first above written.

[SEAL] Frank Taggart, Supt. of Ins.

State of Ohio, Insurance Department, Columbus, March 1, 1917. —I, Frank Taggart, Superintendent of Insurance of the State of Ohio, do hereby certify that the

United States Fire Insurance Company,

located at New York, in the State of New York, has complied in all respects with the laws of this State, applicable to it, and is authorized during the current year to transact in this State its appropriate business of insuring property against loss or damage by fire, lightning and tornadoes; and by explosions from gas, dynamite, gun powder and other like explosions; make insurance against loss or damage resulting from accident to property, from cause other than fire or lightning, towit: Collision insurance and property damage; and insurance against loss by the theft of automobiles and accessories and against damage thereto from this cause, and making all kinds of insurance on goods and other property in course of transportation on land and water and on any vessel or boat, as prescribed in Section 9510, paragraph first and second, and Section 9556, General Code of Ohio. Its condition and business on the thirty-first day of December of the year next preceding the date hereof, is shown by its statement, required by law, to be as follows: Aggregate amount of available assets, $6,889,577.71, aggregate amount of liabilities (except capital), including re-insurance, $3,874,864.33; net assets, $3,014,-713.38; amount of actual paid-up capital, $1,-400,000.00, surplus, $1,614,713.38, amount of income for the year in cash, $4,118,540.88; amount of expenditures for the year in cash, $3,729,188.30.

In witness whereof, I have hereunto subscribed my name and caused my official seal to be affixed, the day and year first above written.

[SEAL] Frank Taggart, Supt. of Ins.

State of Ohio, Insurance Department, Columbus, March 1, 1917.—I, Frank Taggart, Superintendent of Insurance of the State of Ohio, do hereby certify that the

Union Insurance Company,

located at Pittsburgh, in the State of Pennsylvania, has complied in all respects with the laws of this State, applicable to it, and is authorized during the current year to transact in this State on the capital stock plan its appropriate business of insuring property against loss or damage by fire and lightning and tornadoes, as prescribed in Section 9510, paragraph first, General Code of Ohio. Its condition and business, on the thirty-first day of December of the year next preceding the date hereof, is shown by its statement, required by law, to be as follows: Aggregate amount of available assets, $350,339.54; aggregate amount of liabilities (except capital), including re-insurance, reserve, $108,465.79; net assets, $241,873.75; amount of actual paid-up capital, $100,000.00; surplus, $141,873.75; amount of income for the year in cash, $111,-275.27; amount of expenditures for the year in cash, $104,762.33.

In witness whereof, I have hereunto subscribed my name and caused my official seal to be affixed, the day and year first above written.

[SEAL] Frank Taggart, Supt. of Ins.

State of Ohio, Insurance Department, Columbus, June 8, 1917.—I, W. H. Tomlinson, Superintendent of Insurance of the State of Ohio, do hereby certify that the

Western Assurance Company,

located at Toronto, in the Dominion of Canada, has complied in all respects with the laws of this State, applicable to it, and is authorized during the current year to transact in this State its appropriate business of insuring property against loss or damage by fire, lightning, hail and tornadoes; and by explosions from gas, dynamite, gun powder and other like explosions; make insurance against loss or damage resulting from accident to property, from cause other than fire or lightning, towit: Collision insurance and property damage and insurance against loss or damage by water caused by the breakage or leakage of sprinklers, pumps, tanks, water pipes and fixtures connected therewith; and making all kinds of insurance on goods and other property in course of transportation on land and water and on any vessel or boat, as prescribed in Section 9510, paragraphs first and second, and Section 9556, General Code of Ohio. Aggregate amount of available assets, $3,330,187.80; aggregate amount of liabilities (except capital), including re-insurance, $2,008,658.67, net assets, $1,321,-529.19; amount of actual paid-up capital $400,000.00; surplus, $921,529.19, amount of income for the year in cash, $2,649,366.12; amount of expenditures for the year in cash, $2,693,227.61.

In witness whereof, I have hereunto subscribed my name and caused my official seal to be affixed, the day and year first above written.

[SEAL] W. H. Tomlinson, Supt. of Ins.

State of Ohio, Insurance Department, Columbus, March 1, 1917.—I, Frank Taggart, Superintendent of Insurance of the State of Ohio, do hereby certify that the

Western Insurance Company,

located at Pittsburgh, in the State of Pennsylvania, has complied in all respects with the laws of this State, applicable to it, and is authorized during the current year to transact in this State on the capital stock plan its appropriate business of insuring property against loss or damage by fire and lightning and tornadoes, as prescribed in Section 9510, paragraph first, General Code of Ohio Its condition and business, on the thirty first day of December of the year next preceding the date hereof, is shown by its statement, required by law, to be as follows: Aggregate amount of available assets, $728,234.87; aggregate amount of liabilities (except capital), including re-insurance, reserve, $312,736.32; net assets, $415,498.55; amount of actual paid-up capital, $300,000.00, surplus, $115,-498.55; amount of income for the year in cash, $317,785.79; amount of expenditures for the year in cash, $295,340.97.

In witness whereof, I have hereunto subscribed my name and caused my official seal to be affixed, the day and year first above written.

[SEAL] Frank Taggart, Supt. of Ins.

Try an Ad in the classified column of The Tribune.

City subscribers should insist on a receipt from the carrier.

DAILY MARKET REPORTS

LIVE STOCK.

PITTSBURG.

PITTSBURG, PA., JULY 25.—Cattle—Receipts light, market is steady; steers $12.25@12.75; heifers $9@10.25; cows $8.25@9.25

Hogs—Receipts 1500 head; market active heavies $15.95@16, heavy Yorkers $15.75@16, light Yorkers $15.25@15.80; pigs $15@15.25

Sheep and Lambs—Receipts 300 head; market steady; top Sheep $10.50; top lambs $15.

Calves—Receipts 200 head, market is steady; top $10.50.

CLEVELAND.

CLEVELAND, O., JULY 25.—Cattle—Receipts 100 head; market is steady

Calves—Receipts 100 head, market is dull; good to choice veal calves $13.50@14.50

Hogs—Receipts 1000 head; market is steady; yorkers $15.80; heavies and mediums $16; pigs $15, roughs $14; stags $12.75.

EAST BUFFALO.

EAST BUFFALO, N. Y., JULY 25.—Cattle—Receipts 500 head; market is slow; prime steers $12@13.50; shipping steers $11@12.75; butchers $8@12; yearlings $11@13.25; heifers $8@11; cows $5@9.50; bulls $6@9.50; stockers and feeders $6.50@9; fresh cows and springers, steady, $50@125.

Veals—Receipts 100 head; market is steady, $5.00@14.25.

Hogs—Receipts 1000 head; market is strong; heavy $16.15@16.50; mixed $16.25@16.45; yorkers $16.25@16.40; light yorkers $15.50@15.75; pigs $15.25@15.50; roughs $14.25@14.50; stags $12.00@13.

Sheep and Lambs—Receipts 800 head; market active; steady and unchanged.

CLEVELAND PRODUCE

CLEVELAND, O., JULY 25.—Butter—Creamery extras in tubs 41@41 1-2c; prints 42@42 1-2c; firsts 37@37 1-2c; seconds 35 1-2@36c; process 31@32c; fancy dairy 31@32c; packing 29@30c.

Oleomargarine—Nut margarine 25c; oleo made of animal oil, high grade, natural color in 1 lb. prints 28c; natural color, low grade, 21 1-2c; high grade 27c; low grade 22c; pastry 20 1-2c; bake all, 20 1-2c solid basis.

Cheese—American whole milk, fancy twins and flats 25@26c; brick fancy 24@25c; Swiss fancy 30@32c; blocks 27@28c; limburger 25@26c.

Eggs—Fresh, firsts 36c; seconds 31c.

Poultry—Live fowls, heavy 21@22c; do, light 19@20c; roosters 15c; spring chickens, 1 to 1 1-2 lbs., 22@24c; do, 2 to to 2 1-2 lbs., 26@28c; spring ducks 22@23c.

Potatoes—East shore potatoes in barrels $4.25 and barrels $4; do, Early Ohio $1.10 a bushel.

Canada Would Borrow Money

WASHINGTON, JULY 25.—Secretary McAdoo has notified Sir Thomas White, Canadian minister of finance, that the United States government has no objection to Canada's obtaining a short time credit of $100,000,000 from private sources in the American money market

Mr. McAdoo declined to state whether arrangements for the loan had been made. It is understood, however, that negotiations have been proceeding for some time between Sir Thomas White and New York bankers and have reached the point where further progress awaited the consent of the American government.

INSURANCE STATEMENTS

State of Ohio, Insurance Department, Columbus, March 1, 1917. I, Frank Taggart, Superintendent of Insurance of the State of Ohio, do hereby certify that the

Westchester Fire Insurance Company,

located at New York, in the State of New York, has complied [illegible] with the laws of this State, [illegible] and is authorized during the [illegible] to transact in this State its [illegible] of insuring property against [illegible] by fire, lightning, hail [illegible] and by explosions from gas, dynamite, gun powder and other like explosions, [illegible] insurance against loss or damage resulting from accident to property, from [illegible] other than fire or lightning, to wit: Collision insurance and property damage, and [illegible] or damage by water [illegible] breakage or leakage of sprinklers [illegible] tanks, water pipes and fixtures [illegible] therewith; and insurance against loss [illegible] of automobiles and accessories [illegible] against damage thereto from this [illegible] all kinds of insurance on goods [illegible] property in course of transportation [illegible] water and on any vessel [illegible] prescribed in Section 9510 [illegible] second, and Section 9556 [illegible] Its condition and business, on the [illegible] first day of December of the year next preceding the date hereof, is shown by its statement, required by law, to be as follows: Aggregate amount of available assets, $6,[illegible]50, aggregate amount of liabilities (except capital), including re-insurance, $4,388,224.54, net assets, $1,883,665.96, amount of actual paid-up capital, $500,000.00; surplus, $1,383,665.96, amount of income for the year in cash, $4,-627,073.16; amount of expenditures for the year in cash, $4,555,280.42.

In witness whereof, I have hereunto subscribed my name and caused my official seal to be affixed, the day and year first above written.

[SEAL] Frank Taggart, Supt. of Ins.

POULTRY AND SEEDS.

(Corrected by Chas. E. Lorenz, wholesale and retail dealer in poultry, seeds, wool, etc., Second street.)

Paying Prices.

Chickens	.17
Spring Chickens	.25
Ducks (old)	.15
Ducks (young)	.22
Geese	.15
Turkeys	.19

Retail Prices

Chickens	.20
Spring Chickens	.30
Turkeys	.22
Geese	.20
Ducks (old)	.18
Ducks (young)	.25

Seeds.

Medium red clover	$11.50
Mammoth clover	11.25
Timothy seed	4.60
Fancy Alsike seed	11.50
Fancy Alfanta seed	11.50
White Sweet clover	12.00
Yellow Sweet clover	6.00
Kentucky Blue Grass	1.90
Orchard Grass	1.90
Lawn Grass, per pound	.15
Fancy Red Top, per pound	.13
Mammoth Yellow soy beans	.35
Memium Green soy beans	4.75

CHAS. E. LORENZ.

Wheat, bu.	$1.90
Corn	$1.60
Oats	.70

Retail Prices.

Flour, per bbl.	$13.20
Flour, per 1-4 bbl.	3.30
Flour, per 1-8 bbl.	1.65
Flour, per 1-16 bbl.	.87
Corn	1.90
Meal, unbolted	1.60
Meal, yellow, bolted per cwt.	4.50
Chops	3.40
Oats, bu.	.85
Bran, bulk	2.10
Screenings, cwt.	2.10
Middlings, bulk	2.50
Scratch feed	3.40

COSHOCTON PRODUCE.

(Corrected by Overholt & Craig)

Coshocton Groceries Are Paying These Prices For the Following:

Butter	.31
Eggs	.32
Lard	.20
Chickens, per lb.	.17

Grocers are selling as follows:

Butter	.35
Eggs	.36
Creamery butter	.45
Sugar, 25-lb. sack	$2.25
Cabbage	.05
Lard, lb.	.28
Potatoes, peck	.60
Onions	.08

TOLEDO GRAIN

TOLEDO, OHIO, JULY 25.—Wheat—Cash $2.50; July $2.40; September $2.18.

Corn—Cash $2.21; Sept $1.67 1-2; Dec. $1.16; May $1.14.

Oats—Cash 83c; July 80c; Sept. 59c; Dec. 60 1-2c.

Rye—No. 2, cash $2.00

Cloverseed—Prime cash $11.80; Oct $12.70; Dec $12.50; March $12.55.

Alsike—Prime, cash $12.10; Sept. $12.20; Oct. $12.10.

Timothy—Prime, cash $3.80; Sept. $4.22; Oct. $3.95

City subscribers should insist on a receipt from the carrier.

Try a Tribune Want Ad.

APPOINTMENT OF EXECUTOR

Estate of James Miller, deceased.

Notice is hereby given that [illegible] has been [illegible] and qualified as Executor of the estate of James Miller deceased late of [illegible] County, Ohio [illegible] 1917.

[illegible] Probate Judge.

July 26, [illegible]

A New Idea

The Twenty Payment Plan is a new idea in borrowing money on furniture, pianos, etc. The Plan permits you to borrow money at the "Legal Rate" of interest and repay it in twenty monthly payments. However, the borrower may repay the loan in full or in part at the end of any month. Interest is charged only for the actual number of months loan is carried.

$2.50 Monthly Payment on $ 50
$5.00 Monthly Payment on $100

Ask for free folder entitled "The Twenty Payment Plan" which explains in detail our plan. Prompt Courteous service. Call, Write Or Phone:

Ohio Loan Co.
212 Masonic Temple
ZANESVILLE, OHIO
Bell 1023 Auto 3176
Under State Supervision

NewspaperARCHIVE.com

S-u-p-e-r-i-o-r

FREE PANTS and FANCY VEST SALE

Will Continue for a few Days Longer

THE NEW FALL AND WINTER WOOLENS HAVE ARRIVED AND WE HAVE THEM ON DISPLAY FOR YOU TO SELECT YOUR SUIT OR OVERCOAT FROM WHILE THIS SALE LASTS.

WHY PAY MORE?

$16 $5 Pants and Fancy Vest Free $16

SUPERIOR WOOLEN MILLS $16 $16 SUPERIOR FIT SUPERIOR MAKE TRADE MARK SUPERIOR QUALITY

$16 With Each Suit $5 Pants and Fancy Vest Free $16

WE HAVE A LINE OF WOOLENS OF THE LATEST SHADES AND STRIPES THAT WAS BOUGHT WHEN THE PRICES WERE RIGHT.

WE DO NOT DISAPPOINT. PLACE YOUR ORDER NOW AND WE WILL HAVE YOUR CLOTHES READY FOR YOU IN TEN DAYS FROM THE TIME YOU LEAVE YOUR ORDER.

Superior Woolen Mills

Bachert Building, 602 Walnut. St., Coshocton, O.

PASTIME--To-Day

God found a lot o' sunbeams an' put 'em all together an' that's me. Charming "Little Mary Osborne"

In "SHADOWS AND SUNSHINE"

Extra! Fri. and Sat. Extra! PAVLOWA in "The Dumb Girl of Portici"

The most lavish production ever filmed in the entire history of moving pictures. The Supreme of the achievements of the Silent Drama. 10c to all.

STATE NEWS

TOLEDO—Soldiers held off a mob which threatened William Watkins, negro, after, it is alleged, Watkins shot at his wife and daughter.

MT. VERNON—Charles Mareskas, 34, died of burns received when gasoline tank on his popcorn wagon exploded.

FINDLAY—Mrs Ralph Stemman, 26, died three hours after being burned in coal oil explosion.

DAYTON — Thomas Gleason, 78, known locally for his unusual memory, is dead.

CLEVELAND—Six sticks of dynamite with fuses attached found in hallway of Marlo motion picture theater building where there has been labor trouble recently.

GALLIAPOLIS—Gallipolis voted in favor of adoption of charter form of government.

TOLEDO—William Hopter, [illegible], farmer, killed when a horse kicked him.

CLEVELAND—Heat wave has claimed the lives of [illegible] babies here.

CANTON—One delivery of goods a day will be recommended to Retail Merchants' Association by committee named to investigate delivery system.

LORAIN — Thieves stole $[illegible] worth of cigarets from J. B. Moss Co's wholesale tobacco warehouse.

TOLEDO—Clarence Brown, [illegible], [illegible]ton, Ky., held here for investigation in connection with death of Robert [illegible]ey, 27, who was killed by a blow from a poker.

PUT-IN-BAY — Twenty-sixth annual convention of Master House Painters' and Decorators' Association opened here.

To Work Is to Worship.

Do not forget that even "to work is to worship," so to be cheery is to worship also; and to be happy is the first step in being pious.—R. L. Stevenson.

No Improvement.

"I believe that man has a screw loose." "I hope no one will try to mend matters by getting him tight."

Draft Errors Bring Others Within Scope

With the master lists of Friday's conscription drawing on the way to the local boards the task of assembling the national army of a half million has passed out of the hands of the federal government into those of the civilian authorities, who will notify the men drawn and pass on exemptions.

As soon as the lists are received each board will summon for physical examination double the number of men in the district quota. If more are needed the authorities will keep on calling until the quota is filled.

The local list shows only a few errors in the unofficial report of the drawing already transmitted throughout the country by the press.

In finding all the adjustments found necessary in correcting the official list to make up for numbers that were read upside down or were reversed, and also errors in transmission in the rush of the drawing and the haste to get the figures on the wires, there are [illegible] between the list compiled by the press reports and the master sheet.

The surprise of the official record [illegible] that the [illegible] indicated by the drawing of a blank capsule [illegible] [illegible] was placed [illegible] the master sheet and [illegible] [illegible] Number 2,[illegible] drawn as No [illegible] was found to be [illegible] and was stricken out. The other corrections so far as Coshocton and Coshocton county are concerned are as follows.

No 1,292 is [illegible] It was sent as [illegible] No 2,[illegible] is [illegible] It was sent as [illegible] No 2,[illegible] is [illegible] It was sent as [illegible] No 2,29[illegible] is 1,343 It was sent as 1,043.

Dr Benjamin F Cureton, of Walhonding, has been commissioned as first lieutenant in the medical corps of the Officers' Reserve. Notice of the appointment was given early in this week.

Newsy Paragraphs

OTTAWA—Conscription bill passed House of Commons by 51 majority It now goes to senate.

EL PASO—Second Lieutenant Lopp F. Patton, Thirty-fourth United States Infantry, fatally wounded by bullet from machine run on target range near Fort Bliss.

WASHINGTON—New national army will be organized on basis of 16,000 men to a division instead of 21,000 as result of conferences of United States army officers with French officials.

ATLANTIC CITY—Workmen in glass industry in Ohio, New York, Pennsylvania, New Jersey, West Virginia, Maryland and Oklahoma presented demand for higher wages at conference of American Flint Glass Workers union and representatives of manufacturers.

SACREMENTO—Many hogs and cattle killed by poison salt placed on stock ranges in northern California.

LONDON—Earl Grey, former governor general of Canada, is seriously ill

BALTIMORE—National Retail Monument Dealers' Association of America, its officers and members of board of managers indicted by United States grand jury for alleged violation of Sherman anti-trust law

LIMA, PERU—Peruvian cabinet resigned, ministers to remain at posts till July 27, pending formation of new cabinet

NEW YORK—Over 1500 British subjects have been recruited in United States by British recruiting officers

WASHINGTON—Recruiting in Ohio for regular army Monday brought 120 new men making state's total enlistments in regular army 7196 of the quota of 9774.

PARIS—Naval tender Berthilde sunk by submarine in Mediterranean with loss of 25 lives.

LONDON—Manton Marble, 83, American publisher, formerly of New York, is dead here.

Standing Just So Much.

We have all seen parents or teachers who would stand for almost everything. They would turn the other cheek to the child till it was worn to a thread, and then turn the first cheek back again. But, suddenly, something slips. The parent worm turns and wallops the sawdust from its offspring and the onlookers, to a man, rejoice. It seems too bad, sometimes, that things have to come to a head. It takes so long. But it is a way they have. Perhaps it is all right. We worms might make more mistakes than we do if we didn't get things all thought out and suffered out before turning.—Minneapolis Journal.

Try an Ad in the classified column of The Tribune

A BOLD ATTEMPT

By ETHEL HOLMES

At 5 o'clock in the afternoon Mark Trevor locked his desk and went home. Having let himself in with his latchkey, he went upstairs stealthily, for it had occurred to him to enter his wife's room quietly, and if her back were toward him he would put his arms about her and surprise her with a kiss.

From this it will be supposed—and correctly—that Mr. and Mrs. Trevor had not been long married.

Cautiously pushing the door open, he saw standing before a dresser, hunting in one of the drawers, a woman. In another moment she caught sight of his reflection in the mirror. Turning, she faced him.

"Madam," he said, "what are you doing here?"

"I came for your wife's jewels. But since I have not found them and have been interrupted in my search I will put in operation a scheme which I devised and for which I prepared before coming here in case I should fail in obtaining the jewels. Your wife is not in the house. I left her some ten minutes ago at the door of a friend of hers with whom she was exchanging a few last words before parting. Knowing the disposition of my sex to prolong those few parting words, I believed I would have plenty of time to come here and at least make a beginning."

Opening a reticule, she took out a bit of paper and handed it to Trevor. It was a note for $1,000.

"Sign it," said the woman.

"I will do no such thing."

"Yes, you will when you have heard my reasons why it would be best for you to do so. Your wife will be here in a few minutes." She had got between Trevor and the door, locked it and put the key in her reticule. "She will find you locked in here with me. I will plead guilty and ask her forgiveness. Your domestic happiness will be ended."

Unfortunately for this part of the woman's plan, at this moment the front door was heard to close. Mrs. Trevor had finished the "few parting words" with her friend and reached her home. Ascending the stairs, she attempted to open the door of her room and found it locked.

"Open the door," said Trevor sternly.

The woman produced the key and did as she was directed. Trevor threw open the door. The woman cowered in a corner, affecting shame and contrition. Mrs. Trevor stood looking from one to the other, first with amazement, then with pain.

"Oh, Mark," she wailed, "how could you?"

"This woman"— Trevor began, but the criminal stopped him.

"Forgive me, Mrs. Trevor," she said. "I have injured you in stepping in between you and your husband. Mark loved me before he ever saw you. He really belongs to me rather than to you. He will deny what I say. He will give his own explanation of my being here. He will lie to you, as he has lied to me. Believe him if you will, but I assure you he is not to be believed."

Mrs. Trevor cast an appealing glance at her husband. It pleaded with him to set himself right, though convicted by overwhelming evidence.

"Eileen"— he began again, and again the woman drowned his words.

"Don't listen to him," she said. "I will tell you the true story in a few words. Several years ago he found me an unsuspecting country girl. His words were very sweet. He told me that in me he had met his fate, of all the girls he had ever met I was the only one to whom his heart"—

At this point the woman began edging around toward the door. Mrs. Trevor shrank away before her, leaving the way clear. Trevor stood overwhelmed, paralyzed with the self confessed thief's unblushing assurance. Then the wife found voice to say to the woman:

"Leave!"

"I obey you. I leave you with the man who has blighted my life. Would that you had been left in ignorance of his true character! Never again will I"—

She was about to back out of the door when Trevor sprang forward, closed it, turned the key and put it in his pocket.

"You will never again play such a bold game with me, for I shall put it out of your power to do so. Give me that reticule."

The woman turned pale. She grasped the reticule the tighter.

"Eileen," said Trevor, "take the bag from her. I don't wish to use force with a woman."

"What do you wish with it?" asked the wife.

"It contains the proof that this woman is levying blackmail."

Eileen advanced toward the woman, who, opening the bag, took out an ivory handled pistol and leveled it at her adversary. Eileen drew back, but her husband, ignoring the weapon, advanced to the thief and took the reticule out of her hand; then opening it he took out the unsigned note. After explaining the woman's scheme to Eileen and convincing her of his innocence he unlocked the door and told her to go and telephone for the police.

Trevor stood guard over the woman till the arrival of a patrol wagon from a police office, and she was removed to the city jail to await trial on a charge of levying blackmail.

Peace returned to the Trevor family, and the blackmailer was sent to serve a term in state prison.

Try a Tribune Want Ad.

EXPOSITION TO OPEN MONDAY

Grounds Greatly Improved at Ohio State Fair.

THOUSANDS WILL ATTEND

Sixty-seventh Annual Fair Promises to Be the Greatest in the History of the Buckeye State—Over $250,000 Spent In Recent Improvements, Including Erection of the Coliseum to House National Dairy Show.

Thousands of people from all over Ohio will go to Columbus next week for the sixty-seventh annual State Fair, which will open Monday, August 27, and continue through Friday, August 31. Indications are it will be the greatest fair ever held in the state in points of attendance, exhibits and entertainment.

More than $250,000 is represented in recent improvements on the grounds, including the mammoth coliseum, which will house the National Dairy Show in October, new sheep barns, entrances and exits. This is in addition to the state's investment of something like $1,500,000 on the 105 acres.

Premiums offered this year aggregate in the neighborhood of $55,000. Prizes in practically all of the livestock classes have been liberally increased, with the result that the exhibition of animals and fowls will surpass all former ones. Agricultural products will be in abundance, testimony of what Ohio soil and farms have been made to yield in behalf of America's war for democracy. Gardeners, both rural and city, are to have their day at the fair. The state, in recognition of their battle against the high cost of living and world starvation, has put up more than $3000 to be distributed in prizes for the best garden produce.

In many respects this year's fair will be in the nature of an exposition of preparedness and conservation. The importance of food production and conservation will be driven home in many ways.

For lovers of horse-racing there will be a splendid speed program with races each afternoon. Three events will be offered daily, except Thursday, when there will be an additional one, including the historical open trot for Ohio three-year-olds for the Governor's purse of $1500. There also will be a trot for two-year-olds on that day for a purse of $1000. On each of the other days there is offered a $1000 purse. Early entries indicate the largest turn-out of racing animals in the history of the Fair.

Entertainment will be plentiful both day and night. The chief attraction will be Miss Ruth Law, celebrated aviatrix, who will give flights each afternoon and night, in which she will demonstrate military tactics which she learned behind the battle lines in France only recently. From high in the clouds she will drop bombs. At night she will make flights in an illuminated machine. In her flights Miss Law will perform all sorts of death-defying feats, such as looping-the-loop, turning upside down and making perilous drops.

Her exhibitions and a big program of top-notch vaudeville will be free to fair visitors. There will be several bands on the grounds, and field cabaret will be introduced by an aggregation of colored musicians and singers. Each night $500 worth of fireworks will be set off.

Of the many interesting attractions will be an exhibition of Columbus-made products, conducted by the Manufacturers' and Jobbers' Association of the Chamber of Commerce, which has leased one of the largest buildings for the exhibits. Another large building will be devoted to an automobile show, which, the promoters say, will compare favorably with any other in the country.

Women will be admitted to the grounds free of charge until 5 p. m. Monday. Children under 14 years of age will not be required to pay on Friday, nor will old soldiers wearing the G. A. R. button. Present day soldiers in uniform will be admitted at all times without charge.

RACES AT OHIO FAIR

Entries Large and Fast Talent Will Be Seen at Columbus.

Never before in the history of the Ohio State Fair have the race track entries been so large and promising as this year. Track followers are certain to see some very fast talent at the fair.

Among the events and purses are: 2:30 pace for Columbus purse of $1000; 2:35 trot for Ohio purse of $1000; 2:16 pace, Buckeye purse, $1000; open trot for Ohio two-year-olds; breeder's purse, $1000; open trot for Ohio three-year-olds, Governor's purse, $1500.

Fruit Exhibits at Fair.

Although the Ohio fruit crop is not up to normal this year, that fact is not expected to diminish enthusiasm in or reduce the number or variety of horticultural exhibits at the State Fair during the last five days of August.

Horticulture always has been an outstanding feature of the fair and is expected to play its same important role this year.

Subscribe for The Tribune.

WEATHER—Generally fair Thursday and Friday.

The Monroe Steele Company

CLEARANCE SALE GOING ON

THREE COAT WHITE ENAMEL WARE SALE

75c Coffee Pots ....
75c Double Boilers ....
75c 6 qt. Handled Stew Pans ....
75c 8-qt. Berlin Kettles
75c 10 qt. Lipped Stew Kettles ..
75c 8 qt. Tea Kettle ....
75c 10 qt. Water Buckets ....

59c Each

NOTICE —This ware if purchased today would sell for $1.00 each

6 Packages Toilet Paper 25c

75c Cut Glass Olive and Spoon Trays 50c

$1.25 Cut Glass Flower Baskets 98c

$2.50 Water Sets $1.98

The Monroe Steele Co.

Opposite Court Square

ECONOMIES

And Activities Should Be Practiced By All In War Times—Work Hard and Save Your Money.

1. And put it to work
2. Earning five per cent interest
3. From The Buckeye State Building and Loan Company
4. Rankin Building, 22 West Gay Street, Columbus, Ohio.
5. Assets $13,800,000.00.
6. Loans all money.
7. Only on first mortgage on homes and farms, the safest of all mortgage loans.

Blind Tiger Raid Success

COLUMBUS, JULY 25.—Thirty-seven Toledo "Blind-Tigers" were raided and ninety-one alleged keepers and other aids taken into custody last Sunday and Monday when Chief Inspector Frank Evans of the State Liquor Licensing Board, assisted by thirteen of his deputies, a detailed detachment of uniformed policemen of the Toledo city force and three Lucas county deputy sheriffs, swooped down on the Toledo resorts.

The raid was not only the largest ever made in Lucas county, but the biggest round-up ever participated in by the inspection force of the State Liquor Licensing Board.

The raids on the twelve big joints were made almost simultaneously about four o'clock Sunday afternoon to prevent any leak. Eight taxicabs carried the raiders to the different parts of the city, while three large motor trucks were used to cart the confiscated evidence to the city hall.

Freezing Does Not Kill Them.

Caterpillars which were frozen six times in the space of a month always came back to life, but at each new freezing operation it was found that their movements and reactions to mechanical excitation became slower. One point brought out was that the resistance to cold shown by caterpillars only holds good for the winter season and is not observed for other seasons of the year; under the same treatment during the spring all specimens succumbed.

Everett Lonsinger, of Warsaw, and Senith Bechtol, of near Keene, were dismissed from the city hospital Wednesday. Lonsinger was operated on two weeks ago. Miss Bechtol has been suffering from typhus.

Joe Kovars, of Clowville, was admitted to the city hospital Wednesday and will undergo an operation this morning. Dr. J. W. Shaw is in attendance

CUTS THUMB.

Robert Hood, aged 5, son of Rev. and Mrs. C. H. Hood, of South Twelfth street, almost severed the tip of his left thumb with a butcher knife Tuesday.

COURT HOUSE NEWS

The matter of French V. Mizer vs. The Mizer Sanatorium company was continued Wednesday until Friday at one o'clock.

EXECUTOR NAMED.

Lester Miller was named executor of the estate of James Miller, deceased, in probate court Wednesday.

INVENTORY FILED.

Inventory of the estate of the late W. N. Day was filed in probate court Wednesday by appraiser D. E. Thaxton, D. G. Gayle and Theo Wangen. Items total $5,000.

TO DOVER HOME.

Agnes, aged 10; Katherine, aged 6, and Alfred Touvell, aged 4, were admitted to the Dover home this week on application of the father thru the probate authorities. The mother, Mrs. Bessie Touvell, recently abandoned her home and is now serving a sentence in the Canton works. There are now some 29 children from this county at the Dover home.

TO COLLECT BALANCE.

Suit to collect $100.89 alleged to be the balance due on an auto and to be secured by a mortgage on the car, was filed Wednesday in common pleas court by C. F. Chaney against James Bailey. Sale of the car is asked to secure the amount with interest at six percent from March 24, 1917. C. R. Bell represents plaintiff.

TOWN TALK

Ambrose Hanley of Chestnut street, left Wednesday on a few days' business trip to Dennison, Dover and other points

Mrs. T. H. Wheeler and Mrs. Frank Karr of North Fourth Street, spent Wednesday in Columbus.

Mrs. George Luman and daughter of Akron, are visiting Mrs. S. M. Luman of Kenilworth avenue.

Thomas James, of Roscoe, has gone to Geneva, Ohio, to spend the remainder of the summer visiting relatives.

Digestibility of Cheese.

By experiments on the digestibility of cheese it has been shown that much depends on the special physical characters of the food. All fat cheeses are said to be dissolved and digested with great rapidity, because the molecules of casein—the nitrogenous part of the cheese—are separated only by the fat, and so the gastric juice can attack a large surface of the cheese at one time. Whether the cheese be hard or soft does not appear to influence digestion, and there is no connection between the digestibility and the percentage of water present in the cheese.

Big Dance at Fairlawn Park

SATURDAY NIGHT

Sprague's Orchestra. Admission 35c and 15c.

NewspaperARCHIVE.com